WEATHER FORECAST

Victoria and Vicinity—Fresh west to northwest winds; fair; slightly lower temperature.
Vancouver and Vicinity—Fresh northwesterly winds; partly cloudy; moderate temperature.

The Daily Colonist.

(ESTABLISHED 1858)

COLONIST TELEPHONES

Advertising	Empire 4114
Business Office	Empire 4114
Circulation	Garden 1812
Job Printing	Garden 5241
Editorial Rooms	Empire 4111
Social Editor	Empire 3311

NO. 216—SEVENTY-EIGHTH YEAR | VICTORIA, BRITISH COLUMBIA, FRIDAY, AUGUST 21, 1936 | SIXTEEN PAGES

ALL RECORDS BROKEN British Industry
Has Greater Volume of Production Than Ever, Figures Show — Page 2

SMUTS BLAMES LEAGUE
Statesman Claims Group Responsible for Civil War in Spain — Page 3

Silent Glows *WIN CITY SOFTBALL*
Take Championship by Beating Bruins in Last Inning Rally — Page 10

BLAME OTHER NATIONS FOR NEW POLICIES

Japanese Delegates Assert Trade and Territorial Plans Forced From Outside

RUSSIANS DENY WAR IN EAST INEVITABLE

YOSEMITE, Cal., Aug. 20 (AP). — Unofficial Japanese spokesmen tonight told the Institute of Pacific Relations that their country's international trade and territorial policies were virtually forced upon her by the policies of other nations.

Repeated criticisms of Japan's allegedly "aggressive" methods drew the general answer that speed was necessary to give her a proper place in the world trade picture and that so many barriers had been raised against her that she had been forced to use every commercial weapon at her command.

SOURCE OF UNEASINESS

British sources suggested the rapid tempo of Japanese expansion constituted a source of uneasiness for other nations. They also asked whether Japan's income from mounting foreign trade was being distributed to earners at home.

The alleged smuggling of Japanese manufactured goods into North China also was discussed at closed

Continued on Page 2, Column 5

BOLIVIA GIVEN DRASTIC LAWS

Decree Requires Registration of All Persons in Socialistic Syndicates

LA PAZ, Bolivia, Aug. 20 (AP). — The military Government of this Republic decreed obligatory syndicalization of all employers and employees today.

"Any inhabitant in Bolivian territory, whether man or woman, who participates in any way in the production and distribution of wealth," the first article of the decree ordered, "is obliged to be syndicalized (join a syndicate) under the terms and procedure of the syndicate statute."

MUST HAVE CREDENTIALS

The Minister of Labor asserted a national registration of syndicate, whether of employees or employers, would be held. Every inhabitant will be registered in the National Bureau of Syndicates and will receive syndicate credentials. They will become an essential to citizenship.

MOST SWEEPING STATUTE

The measure, regarded as one of the most sweeping statutes ever proposed in any country, was previously approved in principle by the Government of President David Toro.

It brings employers and employees of all branches of commerce, mining, finance and other occupations into the great federations. It prescribes separate congresses at stated intervals followed by a joint congress with wide powers to debate and resolve questions of production, hours and wages.

Fall Into Hold Of Vessel Fatal

Donald M. Campbell, fifty-six years old, 1216 Montrose Avenue, died in the Royal Jubilee Hospital last night from injuries he received in the afternoon when he fell into the hold of a vessel on which he was working. He had several fractures and was injured internally, it was reported.

MINISTER SUFFERS THREE BROKEN RIBS

HUDSON BAY JUNCTION, Sask., Aug. 20 (CP).—Hon. W. F. Kerr, Saskatchewan Minister of Natural Resources, suffered three fractured ribs and other minor injuries today when thrown from a gasoline speeder fifteen miles south of this town, 200 miles east of Saskatoon. The minister was on an inspection trip when the mishap occurred.

PAGE DIRECTORY

Comics	Page 13
Culbertson on Bridge	Page 4
Editorials	Page 4
Finance	Page 12
Jane Dixon	Page 13
Radio Programme	Page 16
Shipping and Travel	Page 5
Social Notes	Page 8
Sport	Pages 10, 11
"The Return of Joan"	Page 15
Theatres	Page 9
Women's Clubs	Page 7

Government Opens Liquor Store to Stop Bootlegging

GOLDFIELDS, Sask., Aug. 20 (CP).—Opened to end alleged rum-running and bootlegging in the Lake Athabaska area, a Saskatchewan Government liquor store was operating here today. The alleged liquor-running was caused by difficulty of obtaining legitimate liquor. Supplies for the Government store were transported by airplane.

SOUGHT RULE BY FASCISM

Plan of Alleged Conspirators Against Soviet Regime Revealed in Court

(Copyright, 1936, by the Associated Press)

MOSCOW, Aug. 20.—Death for Communist leaders to pave the way for a Fascist regime in Russia was the picture unfolded tonight in the trial of sixteen persons charged with fostering a terrorist plot against the Soviet.

Gregory Zinovieff, in dramatically-shouted words, accepted full guilt for the conspiracy to kill Soviet leaders and gain control of the Government as he faced judges and prosecutors in the Hall of Columns, the former Nobles Club.

"Trotzkyism plus terrorism is, of course, Fascism," he declared. "I went all the way from opposition party powers to counter-revolution and terrorism and, actually, Fascism."

HAD DIFFERENT ANSWER

Zinovieff and Leon Kaneneff, who, with Joseph Stalin, now secretary of the Communist Party and Dictator of Russia, once ruled the Soviet during the illness of Lenin, answered State charges in entirely different manners.

Kaneneff discussed the plot, but neither he nor Zinovieff made any attempt to deny their full responsibility for the conspiracy.

With Leon Trotzky, former Soviet Minister of War now in exile in Oslo, Norway, the two men were expelled from the party in 1927. Later they recanted and were taken back into the fold.

"Trotzky's role in the counter-revolution was greater than mine, although mine was great enough," Zinovieff said. "I am guiltier than Trotzky because I was here doing the actual work."

Continued on Page 8, Column 3

PLANES JOIN IN FIERCE BATTLE

Clash Follows Attack by Arabs on Police Patrol In Holy Land

JERUSALEM, Aug. 20 (CP-Palcor Agency). — Airplanes supported British troops today in a pitched battle against a well-armed Arab band near Karkur.

At least twenty-four casualties were known to have been inflicted on the Arabs who started the engagement by ambushing a police patrol. None of the troops was hurt. How many of the Arab victims were dead or wounded was not known.

The total of casualties for widespread violence during the day was estimated at six dead — including four Arabs and two Jews — and thirty-two wounded.

Seven Arabs were arrested on charges arising from disorders, including seven held for the murder of two Jewish nurses, Monday.

The British planes were called by the police patrol when it found itself outnumbered. The Arabs were dispersed and fifteen rifles seized.

Air Line Arranges Hasty Marriages

SAN FRANCISCO, Aug. 20 (AP). — A marriage flight to Reno for one fee covering "all expenses" is to become a regular part of the service of a major air line.

The announcement said "ambitious couples would be provided round-trip flights from San Francisco to Reno, marriage licence, minister plus fee, a wedding dinner, hotel accommodation and breakfast for two." The company said it would provide a justice of the peace, minister, priest or rabbi.

Destroyers Rush to Aid Ship After Baffling Calls

LOS ANGELES, Aug. 20 (AP). — While a trio of naval destroyers speeded to the rescue, coast guard headquarters here intercepted a wireless message tonight from a ship which said the crew of a vessel identifying herself as the San Joaquin was taking to lifeboats.

The coast guard intercepted the message from the motorship Pride of Frisco.

The San Joaquin gave her position as 560 miles west of the Guadalupe Islands.

Coast guardsmen said the message did not clarify a baffling situation. The call letters given by the distressed vessel are not recorded, and the only boat by the name of San Joaquin listed in marine records is a tuna clipper now in San Pedro Harbor.

Fire Destroys Air Liner in California

Wing fabric igniting when a motor backfired, an American Air Lines Condor sleeper plane was virtually destroyed as it stood after a regular trans-continental run, at Grand Central Air Terminal in Glendale, Cal., recently. The giant craft was being prepared for use in a motion picture. Photo shows the ship at the moment it caught fire.

Revolution Reported in Portugal and President Said to Have Been Slain

Absence of Phone and Radio Communications Causes Apprehension

LONDON IS WITHOUT MESSAGES FOR HOURS

LONDON, Aug. 21 (AP).—Unconfirmed reports reaching London early today said a revolution had broken out in Portugal and that it was believed President Oscar Carmona had been killed.

No messages had been received here from Lisbon, the Portuguese capital, in nine hours.

It had been impossible to telephone Portugal for the past ten days. Only outgoing calls had been accepted from all points in the country.

It was learned the Lisbon radio station had been silent throughout the night. Ordinarily the Lisbon Radio Club has broadcast frequent bulletins at night regarding the Spanish civil war.

RULES AS DICTATOR

President Carmona, first elected November 29, 1926, has ruled Per-

Continued on Page 11, Column 7

ANXIOUS TO LEAD SPANISH CRUSADE

General O'Duffy Declares Intention of Organizing Aid for Rebels in Civil War

DUBLIN, Aug. 20 (AP).—General Eoin O'Duffy, long a thorn in the side of President de Valera, turned his attention to Spain today and said he was ready to lead a volunteer brigade to help Spanish rebels.

The blueshirt leader made his announcement on his return from a trip to the Continent where he had talked with Spanish rebel leaders.

"I am ready to lead a volunteer brigade on a crusade in Spain," said the one-time district surveyor of County Monaghan. "I believe that raising such a brigade would have favorable reactions throughout Christendom."

Spanish rebels were in need of field ambulances and medical units, the general said, and added he intended to constitute a national committee in the Free State to try to fill this need.

Lost Child Found Asleep in Woods

LES ESCOUMAINS, Que., Aug. 20 (CP).—Lost in the woods for more than two days, three-year-old Gemma Dufour was found today asleep on the banks of the Escoumains River. The child was tired and hungry, but showed no serious effects from her experience.

Brief Hailstorm Causes Heavy Loss Of Crops and Property

WINDSOR, Ont., Aug. 20 (CP). — A half-hour hailstorm that beat down over the southern end of Essex County yesterday laid waste to 800 acres of tobacco, destroyed crops of corn, tomatoes and melons to cause a loss to farmers estimated at $500,000, it was learned today. Telephone communications were destroyed.

Damage was centred in the vicinity of Harrow, about twenty-five miles south of Windsor, where the hailstorms and wind broke windows, uprooted trees, bowled over telephone and telegraph poles, and blew down slides and barns.

Seeking Clues to Cause of Costly Vancouver Blaze

Loss by Fire on West End Waterfront Placed at Between $500,000 and $1,000,000—Three Firemen Receive Minor Injuries—Man Rescues Aunt From Houseboat

VANCOUVER, Aug. 20 (CP). — Apparently without clues after more than twelve hours' intensive probing, fire marshals continued tonight to rake through charred ruins for some indication of the origin of the early morning fire that ran through seven properties in Vancouver's West End waterfront and left three fire-fighters injured.

Captain H. G. Bowering, in charge of an estimate put said in the catastrophe would continue, but admitted it was like looking for a needle in a hay stack trying to find the cause.

"Up to the present," he said, "there is no direct evidence of incendiarism."

TWO BLAZES SEEN

Authorities had before them the assertion of an unidentified eye-witness that two small blazes were seen in a deserted shipyard just before the fire spread the length of adjoining properties and razed the Arcata where most of the important ports sailed on the Canadian Pacific Coast have been moored during the last thirty years.

While no definite estimate of loss was available, one report various sources placed the damage at $500,000 to as high as $1,000,000.

Three firemen hurt by burning

Continued on Page 8, Column 3

MACE IS GIVEN TO VANCOUVER

Replica of London's Symbol Of Authority Presented by Lord Mayor

VANCOUVER, Aug. 20 (CP). — An unbreakable link between the Capital City of the Empire and this seaboard city, 6,000 miles distant, was forged today in a ceremony resplendent with color and tradition.

A replica of the mace of the Corporation of London, only bearing the Cypher of King Edward, the Maple Leaf of Canada, and the Arms of Vancouver, was presented to the city at a special council meeting attended by the brilliantly-robed Sir Percy Vincent, Lord Mayor of London, and his retinue.

Presenting the mace, fashioned in London of Canadian silver, Sir Percy said:

May it ever remain your jealously-regarded possession and an unbreakable link between the Capital City of the Empire and this great city of the West.

The Lord Mayor then presented the city with a painting of Petersham Cemetery, where Captain George Vancouver lies buried, and another of the old Christmas House at Kings Lynn, where the great sea captain's father was collector.

FOUR KILLED AT CROSSING

LEWISTON, Me., Aug. 20 (AP). — Four persons were killed today in a collision between the Maine Central Railroad's streamlined train the Flying Yankee and an automobile on a grade crossing.

Captain H. G. Bowering, in charge of an estimate put said in the catastrophe would continue, but admitted it was like looking for a needle in a hay stack trying to find the cause.

"Up to the present," he said, "there is no direct evidence of incendiarism."

TWO BLAZES SEEN

Authorities had before them the assertion of an unidentified eye-witness that two small blazes were seen in a deserted shipyard just before the fire spread the length of adjoining properties and razed the Arcata where most of the important ports sailed on the Canadian Pacific Coast have been moored during the last thirty years.

While no definite estimate of loss was available, one report various sources placed the damage at $500,000 to as high as $1,000,000.

Three firemen hurt by burning

Continued on Page 8, Column 3

TWO BOYS LOSE LIVES IN FLAMES

Charred Remains of Children Are Found in Debris of Smouldering Quebec Farm

LOTBINIERE, Que., Aug. 20 (CP). — Clairmont and Gaetan Hamel, aged four and [illegible], sons of Jean-Baptiste Hamel, a farmer of St. Louis de Lotbiniere, [illegible] from home were found in [illegible] when fire destroyed a barn and [illegible] their [illegible].

The boys, [illegible] were found [illegible] farm wagons and a stack of [illegible] hundred tons of hay was saved before the flames were checked.

The charred remains of the youthful victims were found in the smouldering debris of the building.

ULTIMATUM SENT FROM BERLIN BACKED BY GERMAN WARSHIPS

Action of Reich Following Search of Steamer by Spanish Loyalist Cruiser Cools Hopes of Other Powers for Continued Neutrality—Resentment Is Shown in Bellicose Terms

Mussolini Sends Out 200,000 Troops on War Manoeuvres

(Copyright, 1936, by the Associated Press)

BERLIN, Aug. 20. — Seven German warships tonight steamed toward Spain to join nine others already there under orders to use force against "all unjustifiable acts of force." The orders followed on the heels of a strong German note to Madrid warning against repetition of such incidents as the reported search of the German steamship Kabelitz on the high seas.

[illegible]

TOST ALL RIGHT

Dr. August [illegible] of Propaganda Ministry [illegible] Germany [illegible] Kabelitz [illegible] Spanish [illegible] Cadiz [illegible] Germany [illegible] its flag [illegible] international.

The Nazi Foreign Office [illegible] night the Kabelitz [illegible] Lassen Fritsch [illegible] Spanish [illegible].

Chancellor Hitler was said to be demanding [illegible] from the Madrid [illegible] would consider [illegible] an act of war.

ATTACK ON MOSCOW

A Vienna [illegible] was [illegible] with some [illegible] Moscow report that [illegible] German ships carrying Spanish [illegible] would not [illegible] unless they were escorted by Moscow.

[illegible] set the Reich [illegible] armaments on [illegible]

TROUBLED SEAS

PARIS, Aug. 20 [illegible]

Continued on Page 8, Column 7

GRIM LABOR NEARING END

Men Attempting Mine Rescue Within Few Feet of Tunnel Mouth

MOBERLY, Mo., Aug. 20 (AP). — Grimly forcing their battle against death, rescue crews tonight dug within an estimated six or seven feet of the bottom of a caved-in mine shaft where they hoped to penetrate into a 500-yard tunnel and rescue four miners entombed since Tuesday afternoon.

Covered with dirt and breathing with difficulty, the rescuers wielded shovels, axes and pickaxes 100 feet below the earth's surface in a crumbling hole seven feet square.

WORK IN SQUADS

They worked in squads of four men, sending to the surface in buckets the dirt from the mine cripple that was destroyed by fire on Tuesday and collapsed.

Tonight approximately 7,000 persons from all sections of Central Missouri had assembled to watch the rescue operations.

About 9.35 o'clock the steel cable of the shaft cage was uncovered by the diggers. Arnold Griffith, state mine inspector, said this indicated their goal was only a few feet away.

Griffith said when the tunnel mouth was opened five men wearing gas masks to protect them against the deadly "black damp" would explore its dangerous length seeking the four men.

Griffith and old miners expressed hope that the men had sought safety in some off-shoot chamber.

VETERANS DOUBTFUL

Griffith said "we are working on the assumption that the men are alive," but veteran miners shook their heads.

"We are digging for bodies," said one. "They can't be alive now."

Trapped in the mine are: Demmer Sexton, thirty-six; A. W. McCann, fifty; Edward Stource, Jr., twenty-six, and George T. Davidson, twenty-seven.

MEXICAN LEADER RESIGNS OFFICE

Emilio Portes Gil Quits as President of Powerful Revolutionary Party

MEXICO CITY, Aug. 20 (AP). — Emilio Portes Gil, under sharp fire for months, quit tonight as president of the powerful Revolutionary Government party.

Sending his "irrevocable" resignation to President Lazaro Cardenas and the party's executive committee, he said the Senate's refusal yesterday to seat five party candidates declared victorious in recent elections had decided him in the action.

A former provisional president of Mexico, former attorney-general and former secretary of foreign relations, Portes Gil had held the party presidency since June 13, 1935. The post is considered the second most important political position in the country.

Statue of Explorer Is Unveiled

VANCOUVER, Aug. 20 (CP). — A sculptored statue of Captain George Vancouver, discoverer of the island that bears his name, and explorer of the Pacific Coast was unveiled here today by Sir Percy Vincent, Lord Mayor of London.

"The figure of this man will be as a light and beacon in your path," Sir Percy said. "We try to prove worthy of our ancient traditions and to you to whom the past is but yesterday, do right to treasure and hold in high honor the memory of the man whose name your city so proudly bears."

LORD MAYOR TO HAVE BUSY DAY

Sir Percy Vincent Will Be Greeted by Mayor David Leeming at Boat

Sir Percy Vincent, Lord Mayor of London, will be met by Mayor David Leeming upon arrival from Vancouver early this morning. After breakfasting upon the boat, they are to leave for Duncan at 9 o'clock to inspect the Fairbridge Farm School.

Returning to the city at 11.45 o'clock Sir Percy will be the guest of the Men's Canadian Club at a luncheon to be held in the Empress Hotel at 12.15 o'clock. A large attendance is anticipated.

An ancient sword, [illegible] to one [illegible] of the Church of St. Mary Woolnoth, London, will be presented to Christ Church Cathedral at a special ceremony set for 3 o'clock this afternoon. After the service Sir Percy will be the guest of J. W. Spencer for tea at Spencer Wood. At 8 o'clock in the evening the Lord Mayor will attend a banquet to be given in his honor by the Provincial Government at the Empress Hotel.

Sir Percy will plant a tree in the Mayors Grove in Beacon Hill Park tomorrow at 10 a.m. and will leave in the afternoon for Vancouver, en route east.

TO FACE TRIAL FOR ATTEMPTED MURDER

GRAND FORKS, B.C., Aug. 20 (CP). — Charles Arthur Kelly, fifty, was arrested today and charged with attempted murder after allegedly drawing a revolver and menacing Robert Clough with the weapon during an argument in a beer parlor at Midway, near here.

Kelly was taken to Nelson to await trial at the Vernon Fall assizes after appearing before Magistrate L. A. Dodd at Greenwood.

Their Excellencies Make More Friends On Courtenay Visit

Governor-General Expresses High Appreciation of His Happy Meeting With People of District At Luncheon of Canadian Club

COURTENAY, Aug. 20.—A delightfully friendly atmosphere surrounded the luncheon tendered by the citizens to Their Excellencies Lord and Lady Tweedsmuir here today. Seated in front of an enormous Union Jack the Governor-General and his party were welcomed by a large gathering in the unique Native Sons Hall.

In moving the thanks of Lady Tweedsmuir and himself His Excellency referred to the occasion as a happy one, saying he does not often care to meet in a pleasant way the people of a district.

[illegible] heavy addresses to large audiences. He was [illegible] and will come back again [illegible] as Providence permits. In a pleasant

Continued on Page 2, Column 3

DEMAND ACTION BY GOVERNMENT

Knights of Columbus Want United States to Protect Mexican Persecution

TORONTO, Aug. 20 (AP). — [illegible] Knights of Columbus [illegible] Mexican persecution [illegible] United States [illegible] Mexico [illegible] United States [illegible] Mexican [illegible]

A resolution [illegible] Mexican situation [illegible] Canada and the United States was stressed.

RISK THEIR LIVES TO RESCUE MINER

Dig Through Pile of Coal and Rock in Which Comrade Was Buried for Four Hours

POINTSHELLE, Pa., Aug. 20 (AP). — [illegible] after [illegible] hours [illegible] a cave.

Rescuers [illegible] dug through [illegible] and rock [illegible] Hayes [illegible] him to the surface by means of a rope placed about [illegible].

Fair [illegible] at adjustment [illegible] Hayes [illegible] head [illegible] of [illegible] and [illegible] seem [illegible] [illegible]

All Records Broken For British Industry During Current Year

Volume of Production Greater Than Ever Before As Indicated by Figures of Board of Trade —Exports Greatly Increased

LONDON, Aug. 20 (P).—British industry has broken records for all time. Board of Trade index figures for the second quarter of 1936, released today, represent the greatest volume of industrial production in any quarter so far recorded.

They show an increase of .5 per cent over the previous quarter, although normally there is less activity in the second than in the first quarter of the year.

EXPORTS INCREASED

For the first time since November, 1930, the value of United Kingdom goods exported last month exceeds £40,000,000 ($200,000,000). Compared with the year earlier, the increase was £3,600,000 ($18,000,000) despite a heavy fall in shipments to Italy. July imports were £7,000,000 ($35,000,000) over July, 1935, the largest increase being in raw materials.

The average daily receipts from British postal traffic in July were 5.2 per cent greater than in July, 1935.

Pig-iron output at 661,000 tons in July was the highest since March, 1930. Crude steel production was 974,000 tons against 803,000 in July, 1935.

BEHIND THE DEMAND

Spurred by armament production, the demand for Sheffield steel exceeds the output, although the capacity of the steel furnaces is greater than ever before.

The four main-line railway companies between them earned last week £154,000 ($770,000) more than in the corresponding week of 1935.

A big spurt in factory and house building in Northern England is foreshadowed in building plan returns submitted by local authorities.

MODEL AGREEMENT

Electrical employees of a large firm of caterers have made an agreement, which is described by the Electrical Trade Union as "almost a model." It provides for more pay and less hours. Shift workers employed in the firm's factories, shops and hotels are placed on a forty-six-hour week with a minimum wage of £5 5s ($26.25) weekly, compared with less than £5 ($25) for forty-eight hours in many cases previously. Both shift workers and day workers inside the agreement enjoy holidays with pay and sickness benefits.

HARRIS TWEED

Hand-woven cloth Coats in distinctive patterns. Full satin-lined or half-lined with satin or Scotch plaids.

Scurrah's LIMITED

728 Yates Street E 7811

Quality Electric WASHER

BALLBEARING MECHANISM

TERMS: $5.00 PER MONTH No Interest

Beatty Washer Store

1609 Douglas St. G 7511

LIP-READING

Private Lessons by Appointment

DAY Trial Lessons Free NIGHT

B. S. H. TYE

Muller-Walle Teacher's Certificate

Phone E 9575 2631 Douglas St.

Phone 12.15-12.45 and 6.30-7.30

See the New "Aeroflame"

The gas-burning sawdust unit that has its own water jacket. Get one for your furnace or range.

Hatt's STOVE WORKS LTD

1321 Government Street

General Electric WASHERS

See the New Beautiful General Electric Washer

ONLY $5.00 DOWN

JAMESON ELECTRIC, LTD.

1121 Douglas St. E 1171

BAD BREATH

The old theory that bad breath arises in the mouth is misleading. Bad breath invariably arises from the stomach. Lyptol Antiseptic cleanses the mouth, and when swallowed, neutralizes fermentative processes in the stomach, the real source of bad breath. Satisfaction or money refunded by all Vancouver Drug Co. Stores—21c, 39c and 74c.

JURY RETURNS OPEN VERDICT

No Blame Attached to Any One for Three Deaths In Mine

KIRKLAND LAKE, Ont., Aug. 20 (P).—An open verdict, attaching no blame to anyone, was brought in tonight by a coroner's jury investigating the deaths of three miners crushed to death in the Lakeshore mine here early last Saturday.

The three men, Jack Bottrill, twenty-five, shift boss; Roy Warwick, and James Morden, forty-four, met death under a rockfall on the 2,700-foot level of the huge gold mine in this town, 125 miles north of North Bay.

The jury was told by fellow workers of the three that the stope was thought to be dangerous. Warwick and Morden quit work with others when the section started creaking, it was said. With Bottrill, who was inspecting the stope, they were working in an area which was not thought to be dangerous, when the crash came.

One of the day-shift crew said miners left the section because the ground was "working."

The text of the jury's verdict follows:

"We, the jury, empanelled to inquire into the deaths of Jack Bottrill, Roy Warwick and James Morden, find that they came to their deaths by a cave-in caused by a large fall of rock while inspecting workings in the 2,702 east stope in the Lakeshore mine, August 15, there being no blame attached to anyone."

TOILET TALK

Young Worsley was teaching his fiancee to drive, and she was doing well till they came to a "hair-pin" bend. She took it quickly, and skidded badly on the turn. "I say," said he, "you did that 'hair-pin' dangerously."

"Oh," said she, "was that a 'hair-pin.' It felt more like a 'slide'!"

BATCHELOR'S PURE FOOD STORES

SELF SERVICE—POPULAR—PICK & PACK—JAMES BAY GROCERY

Week-End Specials

Creamery Butter, 3-lb. lots 77c

Nice Mild Cheese, lb., 19c

Pure Lard, 2 lbs. 27c

Mother's Best Flour, 49-lb. sacks $1.69

Pastry Flour, 7-lb. bags 23c

Nabob or Blue Ribbon Tea, lb. 42c

Jameson's Coffee, lb. 32c

Kentucky Wonder Green Beans, 2 tins 19c

New Season's Peas, 2 tins 19c

Lynn Valley Peaches, Tin 15c

Horse Shoe Salmon Tin .. 16c

Dog Food, 1-lb. tins, 2 for 19c

Nice Dates, 4 lbs. 19c

Australian Seedless Raisins, 2 lb. .. 21c

Australian Currants, 2 lbs. 21c

Large Seeded Raisins, 2 lbs. 23c

New Walnut Pieces, Per lb. 23c

Crosse & Blackwell's Tomato Ketchup, large bottles 15c

Sunlight Soap, 4 bars 25c, and 1 pkt. Rinso free

Apollo's Crew to Beat Retreat on Hotel Grounds

USHERING in the second part of Victoria's annual Navy Week, H.M. Cruiser Apollo berthed beside the Esquimalt Drydock at 7:00 o'clock yesterday morning, and will remain in port until Tuesday. The British West Indies Squadron vessel was here from July 24 to 26, before proceeding to Comox.

Members of the Apollo's crew will beat a retreat on the Empress Hotel grounds, commencing at 7:10 o'clock this evening. On Saturday officers will be entertained by the city at the annual Navy Week luncheon in the Empress Hotel. Track and field sports will follow in Macdonald Park at 2 o'clock.

ROTARY CLUB HEARS ABOUT FAIRY PALACE

Sir Nevile Wilkinson Interests Businessmen Here in Art Creation

TO BE EXHIBITED IN VICTORIA NEXT MONTH

Victoria businessmen listened attentively while Sir Nevile Wilkinson, K.C.V.O., Ulster King of Arms and Herald of All Ireland, talked of fairies and "Fairy Queen Titania's Palace" with its priceless collection of tinicraft art at the Rotary Club luncheon yesterday in the Empress Hotel.

Sir Nevile explained he and workmen spent sixteen years on the palace to fulfill a promise to his small daughter that she should see the fairy queen's abode. The creation houses works of art worth a fortune, selected over a thirty-year period, and are irreplaceable.

Queen Mary opened the palace in July 22, 1922, Sir Nevile explained, and since that time it has traveled about the world, being viewed by thousands and raising money for crippled children. At present it is in Vancouver, but will arrive here September 18 for a month's showing at the Hudson's Bay Company store. The Rotary Clubs of Canada are sponsoring its showings in the Dominion. Money raised in Victoria will be presented to the Queen Alexandra Solarium for crippled children.

INTERESTS THOUSANDS

Unusually tall and straight, white-haired and white moustache, Sir Nevile presented a striking figure at the luncheon as he told in a humorous and interesting way, how thousands of persons had waited hours in line to view "Titania's Palace."

"One of the most astonishing things was that the Boston, Mass., store, where the palace was being shown, was asked to open its doors at 8:30 a.m., in order that businessmen could go before going to their offices. I saw a queue of cars of important magnates waiting in the rain to view it. That shows you it is a more important matter than you think."

Manufacture of tiny replicas of furniture, glassware, pottery and other articles was first undertaken years ago as pedlar's or salemen's samples, Sir Nevile stated. The palace is furnished with many of these, including a cannon manufactured in 1580. "Titania's Palace" was designed to a scale of one inch to a foot and the furnishings the same. The entire palace weighs over four tons, the creator explained.

LOOKS TO ROTARY

"You can have 'Titania's Palace' in Canada as long as it is doing its work for the crippled children," the speaker promised.

"I know Rotary can be depended on to do the fairy queen's wishes. It will be worth your while, bringing a beauty into your lives by doing something for crippled children," he concluded.

Percy B. Scurrah, in introducing Sir Nevile, enumerated his several honors and accomplishments as member of the Royal Household, soldier, artist, traveler, painter and etcher. To this the distinguished visitor replied: "It is far easier to look upon me as a jack of all trades—a most incorrigible jack of all trades. I am Ulster King of Arms, but I don't live in Ulster, and I am Herald of All Ireland and I was born in London."

THEIR EXCELLENCIES MAKE MORE FRIENDS

Continued from Page 1

for Vancouver Island scenery, "never," said the Governor-General, "have I seen a place so filled with beauties as Vancouver Island." It reminded him, he said, of a mixture of the Isles of Greece and his own West Highlands with the coloring of South African atmosphere.

CLOSE CONTACT

He felt that he had already a very close personal contact with the district as he had fallen three times into the water while fishing. "The Governor-General," he said, "does not talk politics, but I do want to appeal to you citizens to realize the richness of your heritage and to preserve it." But, he warned, the richness of the fauna and flora is not inexhaustible. It is easy even in a great country like this to destroy them.

Referring to the district as a great tourist resort his Excellency visualized the time when Canada would be divided into closely-settled areas, industrial, mining and so on.

The country to the south with 120 millions of people would be glad to avail itself of such beauties. It would be a great pity to spoil the charm and beauty of the district.

THE GOLDEN EGG

"If you allow such spoilation," he continued, "if you allow your game laws to be so badly managed as to destroy the fauna you will kill the goose that lays the golden egg. It is no good appealing to the politicians, but save everything, for you have an Island that is worth saving."

The luncheon was under the auspices of the Canadian Club and the guests were introduced by the president, who acted as chairman.

Mayor Stephens and A. W. Neill, M.P., conveyed the assurance of loyalty and respect. After luncheon, nearly everyone present shook hands with Their Excellencies, who left with the happiest good wishes of the people of this district.

Installed as Lord Warden

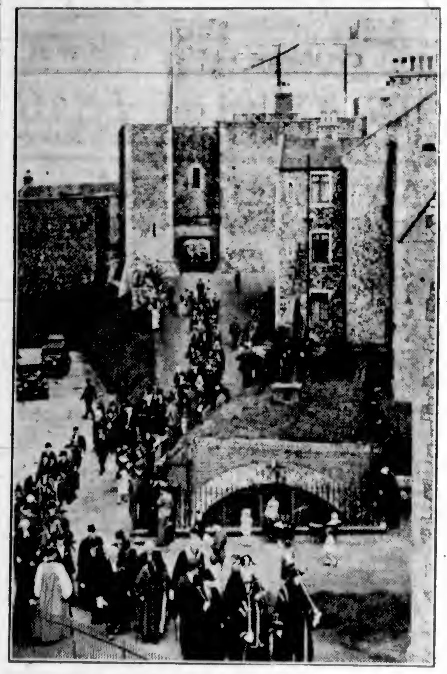

The Procession of Civic Dignitaries From the Castle Keep to the Church of St. Mary-in-the-Castle, at Dover, When Lord Willingdon Was Installed as Lord Warden of Cinque Ports.

NEW COAL SEAM IS DISCOVERED

Location Is at Caribou Island in An Area of Nova Scotia—Shows Promise

PICTOU, N.S., Aug. 20 (P).—A promising coal seam of unknown extent has been discovered at Caribou Island, just off Pictou Harbor, in an area of Nova Scotia where fuel was not known to exist.

Samples of the seam, varying in thickness from two and a half to four and a half feet, have shown an ash content of only 2 1-2 per cent, unusually low for Nova Scotian coal.

A shaft was opened to the seam by Dan A. MacDonald, Napoleon Cormey and Joe Cyr, all of Westville, N.S. but caved in because of quicksands, and a new one has been started.

The seam extends out under Northumberland Strait, where boring at low tide had revealed it.

Windjammer Sails On Treasure Hunt

JERSEY CITY, N.J., Aug. 20 (P).—A sailing ship reminiscent with its clipper hull of a past age in seafaring, but equipped with ultra-modern salvage machinery, left today on an ageless quest—the hunt for treasure.

The four-masted schooner Constellation sailed for the place off the Virginia Capes, where the Ss. Merida sank twenty-five years ago with jewelry and bullion valued by the would-be salvagers at $10,000,000.

DROUGHT CANCELS FAIR

STAMPING GROUND, Ky. (P).—The Stamping Ground Community Fair Association cancelled its Summer fair because the drought reduced to a large extent agricultural products—principal exhibits of the event.

LIVERISH?

Don't take your grouch out on the Children—or thrash the dog—or sell your Business—

Tone Up that Liver Get Rid of Body Poisons

TAKE Beecham's PILLS

THE GREAT REGULATOR

LESS THAN A PENNY A DOSE

SAYS STRIKE MAY SPREAD

Charges That Violence May Develop From Newspaper Walkout Aired in Seattle

SEATTLE, Aug. 20 (P).—Outwardly quiet on the surface, charges that violence and a spreading strike movement may grow out of The Post-Intelligencer-American Newspaper Guild strike, now in its eighth day, were aired here today.

The guild, through Jonathan Eddy, international executive secretary, issued a "reply" to the statement by the general management of the Hearst newspapers yesterday in New York. Picket lines had dwindled to a few members, but guild leaders said many others were on immediate call.

MAY START GENERAL STRIKE

"The Hearst management is openly preparing for a bloody riot," Eddy said. "It is thoroughly cognizant its course of conduct may precipitate a general strike of the marine, lumber and truck transportation industries."

The Hearst statement had said: "An American newspaper is forced to make a choice between suspension and having its employees murdered or maimed by hoodlums of a mob which are not identified in any manner with the publication of a newspaper."

The newspaper contends the discharge of two employees for cause precipitated the strike, the guild said they were fired for guild activity.

OFFERS HIS SERVICES

PORTLAND, Ore., Aug. 20 (P).—Governor Clarence D. Martin in a radio address tonight, offered his services "towards better understanding and peaceful settlement" of The Seattle Post-Intelligencer strike, but declared there was no need for the State Patrol nor National Guard because no emergency exists.

STATES REAL ISSUE

NEW YORK, Aug. 20 (P).—The American Newspaper Guild, in a statement tonight, asserted that "the real issue involved" in The Seattle Post-Intelligencer strike "is the right of organized newspapermen to seek fair working conditions, and the right of other organized workers to support them in a strike brought on by the denial of those conditions."

The statement, signed by Heywood Broun, international president, denied that the strike had led to terrorism and the breakdown of law and order in Seattle.

OTHER NATIONS ARE BLAMED FOR POLICIES

Continued from Page 1

round table meetings. For months the Chinese Government has been protesting against this. Whether the Japanese representatives made any statement on the question was not disclosed.

SPREAD OF COMMUNISM

Japanese representatives expressed concern over the prospect of Communism spreading through Nippon. They argued that whether the Japan of the future were capitalistic or socialistic, the changes should not be brought about through the revolutionary tactics of Marx and Lenin.

The Soviet delegation reported Russians did not consider war with Japan inevitable.

Arguing that Russia was well-defended, they said that fact made for the development of friendly relations rather than war with neighboring countries.

UNDER BAN AGAIN

MELBOURNE, Aug. 20 (CP-Havas).—The film, "Green Pastures," was banned by the Australian Board of Censors today.

Canada Now Doing Big Business With Export of Clothes

P. B. Scurrah, Back From Buying Trip in East, Brings Interesting Information About Fall Season's Styles and Other Matters

PARIS and London, New York and Hollywood, may set the fashions for the Western Hemisphere, but Canada, it seems, has not a little to do with what is being worn by the feminine world of Australia, New Zealand and South Africa.

P. B. Scurrah, of the well-known Yates Street firm of Scurrah's, Ltd., who has just returned from one of his periodic buying trips to Toronto, Montreal, Chicago and New York, in the course of a chat about conditions as he found them in the East, gave some revealing information about the considerable export business being done in women's dresses by Canadian firms with the sister Dominions south of the equator.

"One Montreal agent of women's wear told me that he sells in eight or ten days to a South African buyer, who represents thirty-five South African departmental stores, as much as he would sell in a whole season here in Canada," Mr. Scurrah reported.

CONSECUTIVE SEASONS

It seems that Montreal is coming well to the fore in the manufacture of women's clothes. Not only have Montreal firms now representatives in the Old Country, South Africa, Australia and New Zealand, but firms in the three last-named Dominions are now sending their buyers over here.

There is sound business instinct in this idea. Summer south of the equator follows our Summer here, and after the Canadian market has absorbed what it requires in the way of women's dresses and other ready-to-wear, the surplus can be picked up very reasonably and sold in the southern countries. It is a good thing for the Canadian manufacturer, and, so long as the other countries are not in the manufacturing business along these lines, a good thing for them also. The styles worn here this Summer, as a consequence, will be worn in Australia, New Zealand and South Africa during the Summer that is just beginning there.

"It all helps to stabilize the market here by taking tens of thousands of garments that would be thrown onto the Canadian market at any price," Mr. Scurrah maintains. The buyers from the Antipodes are also, in the same way, purchasing left-over materials manufactured in Montreal.

SIGNS OF PROSPERITY

In the tremendous amount of travel up and down and across the country Mr. Scurrah saw evidences of definitely returning "good times." People were traveling in such numbers that the streamline air-conditioned train by which he went to Chicago was constantly leaving behind many passengers for whom they had no room. Both on the Canadian and American lines trains were running in two sections to try to accommodate the crowds.

"Prices are very firm, hours of labor are shorter, wages are up, things look better," he summarized, in speaking of business conditions generally.

WHAT'S BEING WORN

Mr. Scurrah came back with definite impressions about what would be worn during the Fall and early Winter—except in respect of hats.

"All the radical ideas in dress which women are capable of expressing, they are expressing just now in what they wear on their heads," he told the inquisitive reporter. Some of these millinery styles, he said, quoting an observant male friend, were so extreme that they took on the form of "mental aberrations." But in the midst of so much that looked like an after-thought style, one could still find much to choose from that was very smart as well as conservative enough to suit the taste of women who meticulously avoided the freakish.

He, too, had noted the popularity of velvet, both plain and fancy, for evening dress in the immediately approaching season's styles. The tendency was for dresses to be shorter, quite definitely where afternoon and dinner gowns and cocktail dresses were concerned, but not so definitely where evening dress was concerned.

TUNIC FROCK

America, where people take so many of their meals in restaurants rather than at home, is probably responsible for the popularity this season of the tunic dress, with its effect of a short, or three-quarter length overdress. Smartness is further enhanced by the elaborate full sleeve, the fullness of which is usually thrown, by means of shirring or other treatment below the shoulder line. There is a movement also toward the "princess" or fitted line, particularly suited to the slim figure. The full sleeve and tunic style affects even the dresses of heavier materials, and some of the coats.

Rough or nubby weaves are found in the materials for dresses, coats and suits, among the popular textiles being llama cloth, camel hair and fleecy other materials. Here on the British Columbia Coast, the tweed would undoubtedly hold its popularity, being well suited to the climatic conditions, and, at the same time, offering a variety of attractive weaves that were not too heavy.

Fur will continue to be used for trimming with fox leading. After that in popularity came wolf, both dyed and natural, and squirrel.

ESKIMOS TELL STRANGE TALES

Hold Legendary Indian Responsible for a Recent Tundra Robbery

BARROW, Alaska (P).—Eskimos of the Arctic coast, imaginations fired by a recent robbery on the tundra, have revived strange tales of a tribe of Indians dwelling in an unknown valley in the far interior.

Mixed with stories of these legendary people are accounts of massacres beneath the Northern Lights of men vanishing in the desolate wastes, of robbery and of revenge.

MYSTERIOUS TRIBE

Some of the Eskimos blame members of the mysterious tribe for the recent robbery of Charlie Edwardson, sixteen, half white, who was collecting rare bird eggs with Rex Lloyd, twenty-three, quarter white, "twelve days from Barrow."

Others among the coast dwellers spoke of an old feud between the Eskimos and Indians from south of the Baird Mountains.

Both whites and Eskimos expressed apprehension for the safety of a few Point Barrow Eskimo families known to be camped near the mountains 300 miles south of Barrow.

Dr. Henry W. Greist, surgeon at the Presbyterian Mission, recalled that six years ago two Eskimos left Wainwright with dog teams for a short trip to the interior and never were seen again. He said eight Eskimos trailed the two to their camp and found tracks convincing them the missing men were captured by Indians.

AN OLD FEUD

The Eskimo-Indian feud dates back more than 100 years, Dr. Greist said.

Eighty years ago, Dr. Greist said, a war party from the interior pounced on the Eskimos at Shishmareff on Bering Strait.

"The Eskimos were dancing in the K[illegible] House with a big skylight open for ventilation. The Indians killed all but two men who escaped, and then took all the women and babies left and started up a river. The two Eskimos overtook the war party in a few days and found the camp [illegible] and the Indians asleep. The Eskimos armed themselves with stone clubs and bashed in the heads of the sleeping Indians one by one. They took the women and children back to Shishmareff."

Legion Picnics At Shawnigan

SHAWNIGAN LAKE, Aug. 20.—A joint picnic of the Malahat Branch of the Canadian Legion and the Women's Auxiliary to the legion was held at Handy Beach. About 100 were present.

Tom Ward and his juvenile band entertained the picnickers during the afternoon. A horse-shoe pitching contest occupied the evening, the winners being Mrs. G. Orr and Mr. Squires, A. J. Dyson and T. Ward.

STRIKE CONTINUES

CORNWALL, Ont., Aug. 20 (P).—A strike at the plant of Courtaulds Canada Limited progressed through its ninth day today as negotiations between union heads and company officials continued. It was announced a [illegible] had been struck in the parle[illegible].

[illegible] the difference between the milkman and [illegible] customer [illegible] that the cow gives milk.

"Ay," retorted the milkman. "But another difference is that the cow does not give credit."

B.M. Clarke

711 Yates Street

MORELEY'S

Lace-Knit Rayon

Ve[illegible] 79c

Pa[illegible] $1.00

[illegible] pastel shades

See This Remarkable

Range Value

The "NOKOUT"—Made by Burbank

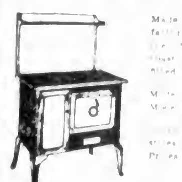

[illegible]

$43.50

$54.00

[illegible] $43.50 [illegible] $138.50

EASY TERMS ARRANGED

"Aetna" OIL BURNER

Kitchen Range Burners, completely installed $39.50

De Luxe Model $47.50

COAST HARDWARE

1418 DOUGLAS ST

BE HEALTHY AND GAY the "LUCKY" way

THE CHAMPAGNE OF BEERS

AGE AND PURITY GUARANTEED BY $10,000 BOND

COAST BREWERIES, LIMITED

VANCOUVER · NEW WESTMINSTER · VICTORIA

Same Price as Ordinary Beers

This advertisement is not published or displayed by the Liquor Control Board or by the Government of British Columbia

General Jan Smuts Blames League for Civil War in Spain

South African Statesman Sees Greater Danger Than Ever Before in Mediterranean Situation—Economic Position Question of Armaments

DURBAN, South Africa, Aug. 20 (?).—General Jan Smuts, deputy prime minister of South Africa, today blamed the civil war in Spain on the League of Nations' handling of the Italo-Ethiopian dispute, and declared the situation in the Mediterranean is "far more dangerous than ever before."

"I look upon the revolt in the Spanish army in Morocco and the civil war in Spain not only as a most dangerous symptom in itself, but also as another product of the breakdown in co-operation in the League of Nations during the Italo-Abyssinian crisis," the South African statesman declared in an interview with The Natal Observer.

"CLOSELY CONNECTED"

"I am sure the Spanish business is closely connected with the Italian business, and that the two together have created a situation in the Mediterranean which must necessarily give the greatest concern to all Mediterranean Powers.

General Smuts said that, if France and Great Britain had stood firm in the Italo-Ethiopian crisis and had seen the League through, the position in the Mediterranean would now be safer for both. The League would have proved itself and become a real bulwark against revolution and aggression. Not only had the breakdown of the League resulted in the Mediterranean situation, but in a wild armament race.

THE ONLY ALTERNATIVE

"I frankly admit that rearmament may seem the only alternative after desertion of the League and abandonment of the policy of collective security," the former Boer leader declared. "The whole economic position of Europe is becoming a question of armaments. Unemployment is being solved in the armament factories, and, if this policy is reversed, there again will be unemployment on a vast scale and a dangerous social position in most countries."

That all tended to show what a far-reaching mistake had been made when the great Powers failed to give a decisive, firm lead in the Ethiopian business. The irony and tragedy of the situation was that the action of the great Powers had been dictated by their view of the Mediterranean situation, and that situation today was worse and far more dangerous than ever before.

A GRAVE WARNING

"I am firmly convinced that only firm, courageous action by France and Great Bditain can stop the revolt," General Smuts concluded. "Abyssinia was a grave warning, and perhaps the events in Spain were of an even more ominous character. Talk about reform of the League is mere camouflage. I wonder whether it is not more necessary for the important great Powers to come together at this moment in informal conference than in another spectacular show which will lead nowhere."

This advertisement is not published or displayed by the Liquor Control Board or by the Government of British Columbia.

Obituary

CORBETT—The funeral of Isabella Sophia Corbett, who passed away in this city on Monday, took place on Thursday afternoon. A large number of friends attended and the casket was banked with many floral tributes. Rev. J. A. Hughes conducted the service, during which the hymns, "Blessed Assurance" and "What a Friend" were sung. Interment was made in Colwood Burial Park, with the following as pallbearers: F. J. Taylor, G. E. Wilson, J. Stewart, H. Tunton, W. Williams and T. Gibson.

WHITE—There passed away suddenly in this city on August 19 Alfred Joseph White, aged fifty-nine years, a native of India and a resident of Saanich, his late residence being 3835 Saanich Road. Mr. White was a retired employee of the Canadian National Railways, and served overseas in the Great War. He was a member of Pro Patria Branch, Canadian Legion, and the Army and Navy Veterans. He is survived by his widow and one son, Gordon Alfred White, at the family residence, also his father and one brother and a sister residing in London, England. The remains are resting at the Thomson Funeral Home, where the funeral will take place on Monday afternoon at 3:30. Rev. O. L. Jull will conduct the service, after which the remains will be taken to Seattle for cremation.

COOKE — Private funeral services for Miss Elizabeth Cooke will be held in Hayward's B.C. Funeral Chapel on Saturday, Rev. H. S. Payne officiating, and interment will be made in Royal Oak Burial Park. It is requested that no flowers be sent.

GRIFFITHS—Rev. H. P. S. Luttrell will conduct the funeral services for the late Dr. Edward Henry Griffiths this afternoon at 2:30 o'clock in Hayward's B.C. Funeral Chapel, after which the remains will be forwarded to Vancouver for cremation. It is requested that no flowers be sent.

TONG—A large number of friends attended the funeral of Tong Lung held yesterday afternoon, Rev. Chow Ling conducting the funeral. The casket was covered with beautiful floral tributes. The remains were laid at rest in the Chinese Benevolent Cemetery.

HOLVORSEN—There passed away Thursday afternoon at St. Joseph's Hospital Mrs. Martha Holvorsen, aged twenty-six years. She was born in Victoria, where she resided for many years. For some time she had resided in Jordan River with her parents, Mr. and Mrs. Carl Martensen, until three months ago when she was married to I. C. Holvorsen and resided in Port Renfrew. There survives also an uncle, Charles Sorenson, Port Renfrew. The funeral will take place on Saturday afternoon at 2 o'clock in Sands Mortuary Chapel and the remains will be laid to rest in Royal Oak Burial Park.

O'TOOL—The death occured on August 19 in St. Joseph's Hospital of Nicholls O'Tool, aged sixty-three years. He was born in St. John's, Newfoundland, and had been a resident of this city for the past forty years, his late residence being 2607 Douglas Street. He is survived by his widow and a daughter, Peggie Margaret, at home, and a daughter, Mrs. L. C. Muir in Atlin, B.C.; also two grandchildren. The funeral will take place on Saturday morning, the cortege leaving Sands Mortuary Chapel at 8:40 o'clock and ten minutes later mass will be celebrated in St. Andrew's Cathedral by Rev. Father J. A. Gaudette. The remains will be laid at rest in Ross Bay Cemetery.

Buys With Velocity Scrip

The second youngest cabinet minister in the British Empire, Lucien Maynard, of the Alberta Government, trades a "prosperity certificate" in an Edmonton haberdashery for a white shirt and blue and grey tie.

CROPS GOOD IN PROVINCE

Cecil Tice Reports Field Grains Generally Heavy Throughout B.C.

Cecil Tice, field crop commissioner in the Department of Agriculture, has just returned from a tour through the Interior of the Province and reports that the field crops as a general thing are of a very high order this year. The mission of Mr. Tice had to do with farmers' institutes, many of which he visited during the course of his travels.

In the Creston reclamation area, the wheat and oat crops were of a very high order. Most of the wheat grown there is of the Spring varieties, but he saw some wonderful production of Fall wheat on the reclaimed lands. The magnificent production of spring wheat there was attracting the attention of outside points and it was reported that Alberta might take the whole of the crop produced for the purpose of providing seed grain for the Prairies.

SOME AREAS DRY

There were some sections of the country visited where the rainfall had not been sufficient with the result that conditions were somewhat disappointing. In the Windermere district there were sections where the rainfall had not been over 3.9 inches, which had its devastating effect upon production.

In some other districts the lack of rain had cut off the supply for irrigation purposes and creeks were dried up.

These were not, however, the general conditions and the country as a whole was looking exceedingly well.

HARRY KEELER IS TAKEN BY DEATH

Harry Keeler, 949 Foul Bay Road, aged fifty-four years, a native son of Esquimalt and a well-known citizen, passed away yesterday morning at his residence, succumbing to a heart attack. He had a host of friends who will regret to learn of his death.

Mr. Keeler was educated in Victoria schools and lived at Cumberland and Royston for some years. About two years ago he returned to Victoria, and at the time of his death was manager of the collections department of Dun & Bradstreet of Canada, Limited.

He is survived by his widow, one son, Dudley, and one daughter, Thora, at the family residence and one brother, Richard, and a sister, Mrs. Arthur E. Mallett, all of Victoria.

The remains are resting at the Thomson Funeral Home, where the funeral will take place tomorrow afternoon at 2:30 o'clock. Rev. E. O. Robathan will conduct the service. Interment will be made in Royal Oak Burial Park.

BANKERS TO READ ABOUT VISIT HERE

The Bulletin of the American Institute of Banking Carries Long Article

VISITORS FIND MUCH THAT INTERESTS THEM

Banking men throughout Canada and the United States will read about Victoria in a recent issue of The Bulletin of the American Institute of Banking. This booklet contains a lengthy report on the side excursion to Victoria taken by 1,159 delegates to the thirty-fourth annual convention of the institution in Seattle early last June.

Following is an extract:

"It was a happy, carefree crowd, exclusively A.I.B., that sailed from one of the port of Seattle piers at 12:45 p.m.

"What a trip!

"Eleven hundred and fifty-nine passengers, by exact count, roamed the decks, sang, danced, played bridge, and swarmed to the starboard rails when a school of leaping blackfish was sighted off Whidby Island, 100 yards away. All too soon the excursionists spotted the breakwater and the harbor of Victoria ahead, and Victoria's old English skyline.

PLEASURES ASHORE

"But there were pleasures waiting on shore.

"They call this placid provincial city 'a little bit of old England,' which indeed it is. To Victoria come retired British admirals and colonels, retired London bankers, bored and elderly lords and ladies, and, it seems, all the well-to-do pensioners of the Empire, to settle down in dignity, peace and Sabbath-like quietude.

"One sees in Victoria no pell-mell, hither-and-thither scurrying, but an orderly, calm procession of affairs. Wednesdays, Saturdays and Sundays are all holidays.

"Most of the townspeople were off in the country taking the customary ten-mile constitutional walk. A few were bicycling leisurely along cobbled streets; some strolled about the parks; others remained at home, unseeing and unseen. None came to the wharf or to the Empress Hotel, where the visitors were dined, to view the newcomers. Such conduct would have been considered quite beyond the bounds of the Victoria code of courteous propriety.

PIPED INTO HOTEL

"Instead, three young Scotch lassies in kilts, one playing the bagpipes, were sent to greet the travelers. They led the long line of disembarking Americans down the pier, along the waterfront, past the austere Provincial Parliament Buildings, up the wide stone steps of the vine-covered, elegant and restful Empress Hotel and piped them into the great dining-hall.

"Cordially, His Worship Mayor David Leeming escorted Caspar W. Clarke and other convention notables to the head table, where they were seated in order: Maynard Park; J. H. D. Benson, manager of the Victoria Clearing House; Henry Verdelin; David McMillan, manager of the Dominion Bank; Dr. Harold Stonier; G. A. Campbell, manager of the Bank of Nova Scotia; H. L. Stiles, of the A.I.B. executive council; Joseph W. Ruggles, manager of the Canadian Bank of Commerce; M. J. Scoville, Jr., of the Bank of California in Seattle; E. J. Johnson, Royal Bank of Canada; C. W. Pangman, manager of the Bank of Toronto, and G. Hamilton Harman, manager of the Bank of Montreal.

"REAL NEIGHBORS"

"Mr. Clarke addressed the diners briefly. 'We have come to a city that we of Seattle always like to visit. We have lots of good friends here. They are real neighbors.'

"He introduced Mayor Leeming. 'In behalf of the people of Victoria,' the Mayor said, 'I wish you a real royal welcome. I hope you will all come back again to stay longer. We love to have you in our midst.'

"So gracious, so genuine was he that someone in the audience, as the applause subsided, sought to respond with the singing of 'God Save the King'."

VICAR TURNS MASON

HORNCASTLE, Lincs., Eng. (?)—Believing his parishioners tired of appeals for money, Rev. W. H. Isaacs, seventy-year-old vicar of Hemingby, has started renovation of the church tower himself. It's a two-year task.

ESTABLISHED 1901

Angus Campbell & Co. Ltd.
1008 GOVERNMENT ST.

HALF-PRICE SALE!

WHITE AND PASTEL SILK CREPE FROCKS

$2.50 and $3.25

TAILORED STYLES - - - SIZES 14 TO 44

W. H. KINSMAN LAID AT REST

Funeral Service Held at First United Church for Esteemed Citizen

Funeral services for the late W. H. Kinsman were held in First United Church yesterday afternoon, with Rev. Dr. W. G. Wilson officiating. Interment was made in Royal Oak Burial Park.

In memory of Mr. Kinsman, the flag atop the City Hall was kept at half-mast all day. He served two terms on the City Council and was esteemed by all civic employees and aldermen who knew him. Those attending the funeral from the City Hall included Mayor David Leeming, Alderman Dr. J. D. Hunter, Alderman Percy R. Brown, Alderman T. W. Hawkins, Alderman James Adam, Alderman Andrew McGavin, M. Frank Hunter, John Baxter, D. A. Macdonald and Duncan K. Kennedy.

In a simple but impressive service, Dr. Wilson pointed out the late Mr. Kinsman's service to the community and offered comfort to the survivors in their sudden great loss. Hymns sung were "Lead, Kindly Light" and "Nearer, My God, to Thee."

FLORAL TRIBUTES

The casket was covered with a profusion of flowers from relatives, friends and organizations, including Women's Liberal Association, the City Council, Ward Five Liberal Association, Esquimalt Liberal Association, Saanich Liberal Association, Oak Bay Liberal Association, Victoria Liberal Association, business associates, Imperial Tobacco Company, Ltd., Vancouver; Jubilee Hospital directors, office staff of the Provincial Taxation Department, Post No. 1, Native Sons of British Columbia; Post No. 3, Native Daughters of British Columbia, and Victoria Tug Company.

Pallbearers were Hon. John Hart, J. V. Johnson, William Champion, School Trustee John Wallace, E. G. Rowebottom and Byron Johnson, M.P.P.

Joseph Rose
Optometrist
1013 Government St
Phone E6014

STUDYING PARKS ACROSS CANADA

Carlos Sauberan, Commissioned by The Argentine Government, Is Visiting City

Commissioned to study national parks and Canadian agriculture for the Argentine Government, Carlos Sauberan, of Buenos Aires, and his charming wife, are paying a short visit to Victoria. They are at the Empress Hotel.

In his homeland, Mr. Sauberan is administrator of huge estates, thousands of acres in extent, for absentee landlords. Corn, wheat, linseed and cattle for the European market are among the products of these estates. His inquiry into national parks, which are very much part of the modern programme in the Argentine, will include administration as well as flora and fauna. Mr. Sauberan feels the parks of Canada will provide valuable study.

From here the visitors will go on to the Rockies, where they will spend some time. At Winnipeg they will turn south to Chicago, returning later to Canada. They sail from New York for South America in January.

DELEGATES BACK FROM CONVENTION

Mayor Disappointed With Attendance at Vancouver Municipal Gatherings

Mayor David Leeming, accompanied by Aldermen Walter Luney and Percy R. Brown, returned yesterday from the Union of Canadian Municipalities and Canadian Mayors' Conference, at Vancouver, disappointed with the attendance at the parleys.

Mayor Leeming and Alderman Brown declined to make public comment on their opinion of the conference. Alderman Luney believed it had been a big mistake to meet during Vancouver's Jubilee celebration and the visit of the Lord Mayor of London. He regretted that Hon. A. Wells Gray, Minister of Municipalities, had not been called upon to present a paper he spent some time in preparing. He told how Victoria delegates were unable to meet Sir Percy Vincent because of hundreds of visitors who crowded into the conference hall.

Alderman Luney thought Mayor Leeming's suggestion to reorganize the Union of Canadian Municipalities into a federation of delegates from respective municipal unions throughout Canada might result in improving the scope and usefulness of the union.

Aldermen Archie Wills and S. H. Okell are expected back from the conference this morning.

FUNERAL TOMORROW FOR J. J. DELAHUNTY

The funeral of John Joseph Delahunty, 2319 Wark Street, whose death occurred on Wednesday, will take place tomorrow morning, the cortege leaving Hayward's B.C. Funeral Chapel at 9:45 o'clock and proceeding to St. Andrew's Cathedral, where mass will be celebrated at 10 o'clock by Rev. Father Carl T. Albury. Interment will be made in Ross Bay Cemetery.

EXPRESS THANKS

The social committee of the Saanich and Esquimalt Liberal Association extended to all those who so kindly donated to their basket picnic on August 1, their sincere thanks and appreciation.

PIGGLY WIGGLY

SPECIALS FOR FRIDAY and SATURDAY, AUG. 21-22

PEACHES — Preserving, crate — Elberta's 89c — Table—Nice Eating — Per dozen 23c

FOODS TO WHET SUMMER APPETITES

No trouble tempting your family on hot Summer days when you select foods at your Piggly Wiggly Store. Nor do these appetizing things cost more because they are all priced at the usual low Piggly Wiggly prices.

Fruit and Vegetable Specials

CANTALOUPES — Extra Special Value — 3 for 25¢
WATERMELON — Per lb. — 3¢
GRAPES—Seedless — 2 lbs. 19¢
TOMATOES — Field, firm — 3 lbs. 14¢
CORN ON THE COB—No. 1 — dozen 14¢
POTATOES — Local Burbanks — 10 lbs. 23¢
ORANGES—Sunkist Valencias, medium — dozen 29¢

CERTO (Limit 3). Bottle 23¢
MARMALADE—Empress, Orange — 32-oz. jar 22¢
COFFEE—Nabob — 1-lb. tin 33¢
JAM—Sundale, Plum — 4-lb. tin 33¢
SALMON—Horseshoe, Sockeye, 1's — tin 29¢
BRILLO (While Stock Lasts) Large Package 20¢
ASPARAGUS CUTTINGS—Rosedale, 2's — tin 17¢
BEANS—Royal City, Cut Green, 2's — tin 10¢
CORNED BEEF—Helmet, 1's — tin 10¢
SOAP—P. & G. or Pearl White — 8 bars 25¢

BUTTER — PIGGLY WIGGLY, First Grade — 3 lbs. 82c

SUGAR — B.C. 20-lb. sack $1.20 — 10-lb. sack 63¢

MATCHES—Owl Brand, 3-box carton — 24c
TAPIOCA—Fancy White Java, 2 lbs — 13c
SAGO—Fancy White, 2 lbs — 13c
WAX PAPER—40-Sheet pkg. — 7c
POTTED MEATS—Banquet, ½'s, 4 tins for — 23c
ORANGE JUICE—Libby's, 13½-oz. tins, 2 for — 29c
PINEAPPLE JUICE—Libby's, No. 1 tin — 10c
QUICK DINNER—Heduind's, 16-oz., tin — 20c
BAKED BEANS—Heduind's, 10½-oz. tin — 8c

TEA — BRAID'S BLUE LABEL — 1-lb. pkg. 38¢

COFFEE Sundale, 1-Lb. Pkg. 29c
FRESH GROUND AT THE MOMENT OF PURCHASE TO INSURE FINE FLAVOR AND GREATER FRESHNESS

MOLASSES—Domoico, 2's, tin — 24c
PICKLES—Maple Sweet and Mustard, 28-oz. Jar — 23c
CHEESE—Chateau, 1-lb. pkg. — 29c
¼-lb. pkg. for — 15c
CHEESE RITZ—Christie's, pkg. — 12c
CRAX BUTTER WAFERS 2-oz. pkg. — 15c

Lunch Tongue — YORK BRAND 12-oz. tin — 25¢

BACON — PIGGLY WIGGLY Sliced Side, ½-lb. pkg. — 15¢

PUFFED WHEAT or RICE Superior, 2 pkgs. for — 23c
ROMAN MEAL (Limit 2), pkg. — 29c
OLIVES—Libby's Queen, 12-oz. jar — 18c
RIPE OLIVES—Libby's, extra large, 8-oz tin — 15c
GINGER ALE—Canada Dry, 26-oz. bottle (5c deposit on bottle) — 25c
SOAP—Palmolive, 3 bars for — 14c
CORN STARCH—Canada, 1-lb. pkg., 2 for — 19c
PREMIUM CHOCOLATE Baker's, ½-lb. pkg. — 20c
BONELESS CHICKEN—Aylmer, 5-oz. tin — 27c
CHEESE—Full Cream, lb. — 22c
HONEY—Cream of Clover, Heald, 12-oz. jar — 16c

Meat Specials
739 FORT STREET
SHOULDER LAMB, lb. — 14¢
STEWING VEAL — Per lb. — 7c
POT ROASTS, lb. — 7¢
LEGS OF LAMB — Per lb. — 25c
ROUND BONE ROASTS, lb. — 9¢
ROLLED VEAL ROASTS — Boneless, lb. — 17c
BOLOGNA, lb. — 13¢
WIENERS — Per lb. — 20c

RICE—Fancy Patna, 2 lbs. — 13c
DATES—Unpitted, 2 lbs. — 13c
PRUNES—Size 40-50, 2 lbs. — 17c
BABY FOOD—Aylmer, Assorted Varieties, 3 tins — 25c
DOG FOOD—Spratt's Cod Liver Oil, 2½'s, sack — 29c
DOG FOOD—Spratt's Puppy, 2½'s, sack — 29c
DR. BALLARD'S DOG AND CAT FOOD, 1's, 2 tins for — 23c
FRUITS FOR SALAD—Aylmer, 14-oz. tin — 23c
GRAHAM WAFERS—Red Arrow, 16-oz. pkg. — 19c
GINGER SNAPS 4 doz. cello pkg., 2 for — 25c
TOILET PAPER—Sundale, 3-oz. rolls, 3 for — 19c

Painful Piles

Can Be Quickly Relieved

If you think there is no way to relieve the misery of piles, it's because you don't know of HEM-ROID, an internal medicine, from a prescription written by Dr. Leonhardt, a Western physician.

The real cause of piles is on the inside—bad circulation of blood in the lower bowel, with the tiny rectal veins full of stagnant, impure blood. Dr. Leonhardt decided the way to relieve piles was internally, with a medicine which would ease the congestion of blood in the veins of the lower bowel and help to heal and restore the sore, tender spots. After many tests he wrote the prescription which has been so successful in giving quick relief from pile misery. It is now offered to you with our promise that you may have your money back if you are not completely satisfied after using one bottle.

No matter what kind of piles you have or how long you have had them, HEM-ROID must show you the quick, clean way to get rid of your pile misery or your money will be given back to you. MacFarlane and Vancouver Drug Stores, or any other druggist can supply you with HEM-ROID and will back up this promise. (Advt.)

Old London at Vancouver

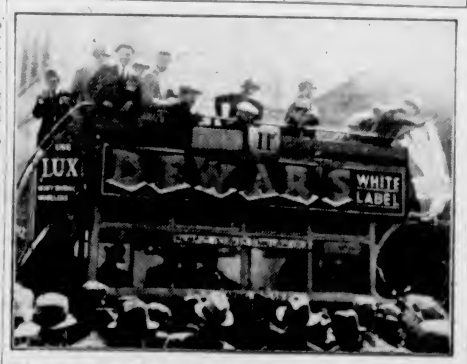

Citizens of Vancouver are getting the thrill of a lifetime, as can be seen from the above photograph, taken in that city recently. This bus was transported from London, as part of the celebration of Vancouver's Jubilee.

WINDOW BLINDS

At August Sale prices, in buff or green, mounted on spring rollers, complete with brackets and pull.

36 in. x 60 in. — 79c
36 in. x 72 in. — 89c

Standard Furniture Co.
Furniture Specialists, 737 Yates

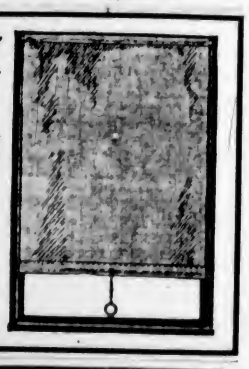

COOL COMFORT All the way EAST

In the AIR CONDITIONED EMPIRE BUILDER is always clean, purified air—cooled to just-right temperature, no matter how warm the weather outside. In observation car, diner, Standard and new-style Tourist Sleepers and luxury Coaches you enjoy restful comfort day and night.

The Great Northern Way is smooth; the scenery magnificent, with 60 miles along Glacier National Park. Low Summer Round-Trip Fares and fine meals in the dining car at extremely low prices make an Empire Builder trip to Chicago and East enjoyable, comfortable and all-too-short.

RIDE THE AIR-CONDITIONED EMPIRE BUILDER

CITY TICKET OFFICE 614 GOVERNMENT STREET—EMPIRE 5051

The Daily Colonist

Established 1858

The Colonist Printing and Publishing Company, Limited Liability

J. L. Tait, Managing-Director

Subscription Rates by Carrier and by Mail in Districts Contiguous to Victoria, Served by Colonist City Carriers:

Yearly	$12.00
Monthly	1.00

All subscription rates payable in advance. Mail subscribers are requested to make all remittances direct to The Daily Colonist.

Subscribers in ordering change of address should be particular to give both old and new address.

Subscription Rates by Mail:
To Canada, Great Britain, the United States and Mexico except districts as above:

Yearly	$6.00
Half-Yearly	3.00
Quarterly	1.50

Friday, August 21, 1936

THE LORD MAYOR'S VISIT

Nothing in quite the same way drew the attention of the English people to Vancouver's Jubilee celebrations as the visit there of Sir Percy Vincent, Lord Mayor of London. It was in the nature of inspiration that he should have been invited, and there is no question that his presence on this Coast has been one of the highlights of the celebrations in the Mainland city. It was by the suggestion of a Victorian, Mr. C. C. Pemberton, that an arbutus tree was planted at the graveside of Captain Vancouver at Petersham, and this ceremony was attended by the Lord Mayor, when, more than ever, and because of his intended visit to the Pacific Coast, one of the most memorable of navigators recovered, as it were, his fame in his native land. Sir Percy has been an instrument in making the name of Vancouver one associated with a man as well as with a city and Island.

Today the Lord Mayor is visiting the Island named after Captain George Vancouver, a nomenclature which ante-dated the naming of the city on the Mainland. It is a high honor, for the Lord Mayor of London while in office seldom travels; his duties are so numerous and so important as chief magistrate of the world's greatest city as to preclude many diversions. Even on his present trip Sir Percy is engaged in ceremonial happenings. He has a full programme to perform here, including a visit to the Fairbridge Farm School, an address to the Canadian Club, and the presentation of an Elizabethan flagon to Christ Church Cathedral. It is not a holiday for the Lord Mayor, but the taking of a part in what he believes will be the setting up of "a definite landmark in Imperial relations—for better understanding, wider knowledge and mutual good-will."

The Lord Mayor will be assured of a hearty welcome here, especially perhaps from ex-Londoners, of whom there are many in this community. Vancouver's appreciation of his visit, the whole-hearted manner in which its citizenship showed delight that he found time to take part in the celebrations, should be duplicated here. It is a privilege to entertain such a dignitary, and there is no doubt that Victorians will rise to the occasion.

MANITOBA'S POLITICS

Premier Bracken, of Manitoba, has reached the determination to carry on his Government with the aid of an alliance with the Social Credit members of the Legislature. This decision has apparently been reached irrespective of the result of the two deferred elections to be held today. The Liberal-Progressives now number twenty-two; if they win both deferred elections they will have twenty-four members. There are five Social Credit members-elect, and co-operation with these would give the Government either twenty-seven, twenty-eight or twenty-nine supporters, according to the results of the deferred elections, out of a Legislature of fifty-five members. A Speaker has to be elected, which will reduce the Government's supporters by one, so that at the most it would have twenty-eight supporters, or a majority of one, supposing that the Opposition votes solidly on any major issue.

It may be doubted if Premier Bracken can carry on in such circumstances. He is entitled to make the effort, but it will involve a hard fight, and one in which the major problems of the Province may well be forgotten because of the compromises that the Government will have to effect to keep the Social Crediters on the side of co-operation. Mr. Bracken will have to execute many political tactics if he is to please discordant elements and maintain office. It will be remarkable if he survives one session of the new Legislature. The only happening which could give him heart of grace in the situation for the time being would be victory in the deferred elections today.

THE AWAKENING OF IRAN

The comparatively recent change of name from Persia to Iran indicates the awakened spirit of nationalism that dominates that country, along with all other States of the Near East. Iran is the modern name of the great plateau of Aryana, or "Land of the Aryans," and the principal sphere of the renowned Parthian Empire. The name of the present dynasty, Pahlavi (Parthian), is in itself an index of the new temper of autonomous nationalism. This new spirit has given Iran, as it has Turkey, a change of government. Under the present Shah there has been a large amount of physical and political achievement. About 13,000 miles of motor highways have been completed. There has been a thorough reorganization of the military system. National banks have been established. The feudal system is being transformed into the industrial age, and the nomadic tribes are being forced to settled abodes. Young men to the number of one thousand have been sent abroad to study agriculture, medicine, engineering, economics and other modes of modern life.

Behind these developments there is in progress transformation of thought and custom which constitutes a real renaissance, according to Dr Donaldson, of Iran, writing in The International Review of Missions. New conceptions of Nature, of history, and of ethics are working a quiet upheaval in the intellectual life of all classes of the country. The Iranian intelligentsia have adopted the modern view of Nature. This runs counter to that of the Quran, hitherto the authority for all Moslems, as for example, in its cosmography, which asserts a flat earth "like a serpent." To meet the dilemma created by this conflict between Mohammed and the moderns, one leading scholar interprets the Quran's description of Heaven as the "garden of delight," as rather representing an inner fact. Heaven and hell are states, not localities.

A new conception of history, too, is being stimulated in Iran and in all the countries of the Near East by archaeological activities. The peoples are becoming conscious of a noble ancestry. In Iran the new attitude is shown in the interest in all things pre-Islamic. The opinion is gaining ground that they must break loose from the laws and customs of Islam, and, building rather on their own foundations, find their own place right abreast of others in the family of modern peoples. This is what makes the abandonment of the turban and the adoption of the "international" hat significant. The old religious law of the Muslim 'shariat" has been almost set aside (according to the authority mentioned) for enactments of Parliament. The marriage laws have been improved, in that the minimum marriage age of a girl is now sixteen and for a boy eighteen years. Public government registration has made polygamy more difficult, though it is still possible before the law.

The intelligent awakening that is now taking place in Iran is, says Dr. Donaldson, "to be in a garden with perpetual Spring." The very openness to Western science and culture creates, however, he states, a danger to the thought-life of the country. The new intellectual freedom must therefore be matched with a worthy ethic.' He makes a plea for the production by representatives of the Christian Church, working in co-operation with Iranians, of literature that will help young people to meet the problems of the new life with courage, integrity and a high idealism.

SCRAPS OF PAPER

Mr. W. Lisowsky is the member-elect for Ethelbert, Manitoba, and is a Social Crediter. During the campaign he was asked where the Social Credit dividends were to come from, and replied that paper, ink and a printing press were all that was necessary. Seemingly on this promise he was elected, as were a few others of his persuasion, and possibly also endowed with the simplicity of belief entertained by Mr. Lisowsky. The sad thing is that voters should be deluded in this way. It is probable that Mr. Lisowsky is quite sincere in his belief, but he and others should most certainly go into more detail in explaining now national dividends are to be paid. Obviously it cannot be done by the mere issuance of scrip like the Alberta "prosperity" bonds, which in the main are being bought in as souvenirs. Even curio collectors will soon have enough of these. Mr. Lisowsky and others who think with him are assuming a very heavy and a very serious responsibility in the hopes they have aroused. No politician should ever pledge himself to anything that he does not know for certain can be accomplished.

There is one aspect of Social Credit which needs amendment. Its exponents have not lived long enough to learn that they can never be sure of anything.

"We are rearming to end the drift of war," says Sir Samuel Hoare. Then he adds: "It is the established principle of British policy that wherever and whenever our security is endangered it is our bounden duty to make such preparations as will remove the danger."

Vainglory is a part of an actor's stock-in-trade, but it is by no means confined to the stage. There are bumptiousness and self-conceit in too many walks of life, and their exponents are always the targets for secret chuckles of mirth, that is except when egomania verges too closely on insanity.

THE POET TO HIS MUSE

If I may take the golden cup,
And drain the mead of song,
I, too, shall know the ecstasies
That to the gods belong

For all the splendid pomps of Earth
One lyric may atone;
And with the vision in my heart
I'll face the world, alone.

And if, perchance, one song attain
To immortality
I shall not count my youth a loss,
Nor age a travesty.

—Eric F. Gaskell in "The Canadian Poetry Magazine."

The Weather

Meteorological Office, Victoria, B.C., at 7.00 p.m., August 20, 1936.

SYNOPSIS OF WEATHER CONDITIONS

The barometer is low over British Columbia, and, with the exception of thunderstorms in the northeast portion, the weather has been fair and quite warm.

It has become warmer in the Prairie Provinces.

PRECIPITATION AND TEMPERATURES

(Precipitation for twelve hours to 5.00 p.m.; temperatures for twenty-four hours.)

	Rain	Min	Max.
Victoria	--	52	67
Nanaimo	--	58	77
Vancouver	--	54	74
Kamloops	--	54	86
Prince George	.18	48	72
Estevan Point	--	52	62
Prince Rupert	--	48	68
Atlin	--	48	68
Dawson	--	48	62
Seattle	--	58	82
Portland	--	64	90
San Francisco	Trace	54	66
Spokane	--	52	88
Los Angeles	--	62	78
Penticton	--	50	--
Vernon	--	53	
Grand Forks	--	48	92
Nelson	--	48	87
Kaslo	--	47	
Cranbrook	--		81
Calgary	--	48	78
Edmonton	--	48	76
Swift Current	--	48	84
Prince Albert	--	54	78
Saskatoon	--	52	84
Qu'Appelle	--	50	84
Winnipeg	--	54	72
Moose Jaw	--	46	82
Wednesday—			
Toronto	--	60	72
Ottawa	--	48	68
Montreal	--	50	62
Saint John	--		70
Halifax	--	58	68

THURSDAY

Minimum	52
Maximum	67
Average	59
Minimum on the grass	45

Weather, clear; sunshine, August 19, 13 hrs. 24 min.

5:00 P.M. WEATHER REPORTS

Victoria—Barometer, 29.77; wind, SW., 12 miles; clear.

Vancouver—Barometer, 29.76; wind, W., 4 miles; clear.

Kamloops—Barometer, 29.64; wind, SE., 4 miles; cloudy.

Prince George—Barometer, 29.80; wind, NE., 8 miles; cloudy.

Prince Rupert—Barometer, 29.94; wind, W., 6 miles; cloudy.

Estevan Point—Barometer, 29.90; wind, NW., 30 miles; clear.

Tatoosh—Barometer, 29.82; wind, S., 16 miles; cloudy.

Portland—Barometer, 29.70; wind, NW., 6 miles; clear.

Seattle—Barometer, 29.72; wind, NW., 10 miles; clear.

San Francisco—Barometer, 29.88; wind, SW., 8 miles; cloudy.

The Observation Car

BY THE EDITORIAL STAFF

Yes, Who's Next

Herr Max, German heavyweight boxer, is quoted as saying he does not wish to meet Joe Louis, Detroit's "Brown Bomber" in a return battle. Schmeling, whose defeat of the colored battler was the biggest upset since David slew Goliath, is a smart boy, and knows full well that it is just as well to keep out of reach of the dynamite-laden fists of the once mighty Joe Louis. The "Brown Bomber" stopped the aging Jack Sharkey, Boston sailorman, in three rounds Wednesday evening, to regain some of his lost prestige, but that's all. The victory has proved but little, and has only helped to put the Detroit negro alone in the heavyweight cauliflower alley, with no one anxious to meet him.—S.T.

* * *

Lots of Business

Homespun prediction: Camera film developing shops in Victoria will smile this Fall as they sum up their extraordinary Summer business, resulting from the enormous tourist trade here.—N.A.C.M.

* * *

Can Hardly Blame Him

Continuing the account of Up-Island chatter which reached our ears—there was the story . . . of a logger who was occupied in the risky job of high-rigging, which entails climbing the tree, with the aid of spikes and a rope, as safety belt . . . after topping the tall fir the rigger descended to the ground where he was given a guy-line, which he was to attach to the top . . . on again ascending, he was more absorbed in throwing the rope than watching his own progress and as he reached perilously close to his destination he threw the safety rope and it just caught on the splintery-tufts left by the rigging of the tree . . . with his heart anywhere but in its right place, he worked his way patiently upward and finally placed his life-line about the circumference of the timber giant . . . the logger ever since has been rather uneasy about climbing and topping the big ones.—J.F.K.

* * *

The Light That Failed

An ex-service man tells us the light atop the staff in Esquimalt Memorial Park has not been lit for some time. We understand that when the park was officially opened, the light was to be kept burning every night as part of Esquimalt's memorial to residents lost in the Great War. It also illuminated a short-cut through the park . . . Broad Street Bertie returned from a Northern cruise full of vim and bright sayings. He remarked yesterday that some radio artists were quite well off. In fact some were better off than on . . . Two New York tourists bought lawn sprinklers in a local hardware store, remarking that they could not secure the particular type in their home city. "By the way," said one, "Where are those made?" The clerk grinned. "In New York," he replied . . . We have seen some peculiar radiator ornaments, but one on a California automobile this week beat them all. It was a deer's bushy tail . . . After a few hours in the country, Bill, the Broad Street barber, remarked that picnics would soon cease to drag industrious ants away from their laborious tasks . . . A member of the sports department told a friend he made a hole in one while playing golf. "Stroke or day?" asked the friend . . . When our tobacconist friend was young he belonged to the Boy Scouts. Once at lunch time he told his dad he had done his good turn for the day. "Fine work, son. What did you do?" asked father. The lad grinned and replied: "I saw Mr. Jones running for a street car, and I did not think he would catch it. So I let the dog loose and he got to the corner on time."—G.B.

NEEDED THE MONEY

Judge—Why did you commit a second theft after you had been acquitted of the first?

Prisoner—I had to pay my lawyer.

MOONRISE AND MOONSET

AUGUST

Time of moonrise and moonset (Pacific standard time), at Victoria, B.C., for the month of August, 1936.

Day	Rises	Sets
1	6.53 p.m.	3.05 a.m.
2	7.24 p.m.	4.18 a.m.
3	7.50 p.m.	5.37 a.m.
(Full Moon on 3rd)		
4	8.13 p.m.	8.56 a.m.
5	8.36 p.m.	9.16 a.m.
6	8.59 p.m.	9.36 a.m.
7	9.24 p.m.	10.06 a.m.
8	9.55 p.m.	12.07 p.m.
9	10.31 p.m.	1.34 p.m.
10	11.17 p.m.	2.47 p.m.
(Last Quarter on 10th)		
11	.....	3.51 p.m.
12	0.13 a.m.	4.45 p.m.
13	1.19 a.m.	5.29 p.m.
14	2.22 a.m.	6.03 p.m.
15	3.16 a.m.	6.31 p.m.
16	4.05 a.m.	6.54 p.m.
17	4.53 a.m.	7.14 p.m.
(New Moon on 17th)		
18	7.03 a.m.	7.33 p.m.
19	8.09 a.m.	7.11 p.m.
20	9.13 a.m.	6.11 p.m.
21	10.20 a.m.	8.31 p.m.
22	11.23 a.m.	8.57 p.m.
23	12.26 p.m.	9.26 p.m.
24	1.30 p.m.	10.02 p.m.
25	2.29 p.m.	10.47 p.m.
(First Quarter on 25th)		
26	3.21 p.m.	11.41 p.m.
27	4.07 p.m.	.....
28	4.47 p.m.	0.44 a.m.
29	5.19 p.m.	1.55 a.m.
30	5.48 p.m.	3.11 a.m.
31	6.14 p.m.	4.29 a.m.

The Meteorological Observatory, Gonzales Heights, Victoria, B.C.

FINDS ACT HAS BEEN VIOLATED

Magistrate George Jay Imposes Fine for Distributing Literature on Steamer

Testing out in the city police court of the right to solicit business by distributing literature for a taxi company on board steamers without having the privilege given to such solicitors by the operators of the steamer came to trial in the city police court yesterday, when Russell McDonald, representing the Blue Line, of sightseeing buses, it was alleged, had so solicited business on the C.P.R. steamers.

Magistrate Jay found the accused guilty and imposed a fine of $25 or in default one month in jail.

Stuart Henderson appeared for the defendant in the case. He wanted a delay in the hearing until he had time to read the Canada Merchant Shipping Act which, it was alleged, had been violated. C. L. Harrison, city prosecutor, said that his instructions from the informant representing the C.P.R. was to consent to no further delays. There had been five postponements and yesterday had been fixed as a peremptory date.

A special reason why the case would not be postponed further was urged to be that in the meantime the alleged offenders were committing the practices complained of during the delay. If an assurance were given to restrain from the practice, delay might be possible, Mr. Harrison said that he himself had no feeling in the matter. He was acting on the advice of the informant.

OTHER CASES

Two other charges of a similar kind, which had been adjourned only once before were adjourned until today by the magistrate, who said that he felt that in view of the fact that there had only been the one postponement before, they might well stand over on the request of counsel to consult the statute.

In the Russell McDonald decision, Mr. Henderson suggested that he might take an appeal. He took exception to the finding of the magistrate.

The evidence offered for the prosecution was very limited. The defence put in no evidence.

Kenneth G. Murison, Vancouver, investigation officer for the C.P.R., testified to having seen the accused on the steamer Princess Marguerite. He saw him distribute literature in the smoking room of the steamer. This advertised the Blue Line. It was placed on the seats on the vessel between Brockton Point and east of Mayne Island on the way to Victoria. On the arrival of the steamer in Victoria, he saw the man directing travel to the Blue Line buses.

A. E. Applegyard, of the B.C. Coast Service of the C.P.R., testified that the accused had no written permission given him by the company to distribute literature.

GROUNDS OF ATTACK

In attacking the decision of the magistrate, Mr. Henderson took the position that the information had been sworn to before the magistrate as stipendiary magistrate of the county of Victoria. The offence alleged had taken place outside Vancouver City in the county of Vancouver and not in Victoria, said Mr. Henderson.

On the point of the penalty imposed, Mr. Henderson also objected that the part of the Shipping Act, which provided this penalty dealt only with seamen and not with passengers. It was evident, he said, that it was intended to refer to seamen who might make appeals for wages, etc., and was for the protection of such seamen.

The magistrate overruled Mr. Henderson on the points and imposed a fine of $25 under the section of the act, allowing not over $100 to be the fine.

The other two charges to be heard this morning are laid against Herbert Whiffen and Ted Bailey.

Find Evidence of An Ancient Race

PHILADELPHIA, Aug. 20 (?).—Archaeologists under the direction of Dr. Edgar B. Howard have uncovered evidence of an ancient uncivilized people in a prehistoric lakebed near Clovis, New Mexico, the University of Pennsylvania Museum said yesterday.

Dr. J. Alden Mason, of the museum, said Dr. Howard's discoveries dated back "possibly very close to the glacial period, approximately 8,000 to 10,000 years ago."

SUNRISE AND SUNSET

Times of sunrise and sunset (Pacific standard) for the month of August, 1936.

	Sunrise	Sunset		Sunrise	Sunset
1	4.47	7.51	17	5.06	7.25
2	4.48	7.50	18	5.10	7.24
3	4.50	7.48	19	5.11	7.22
4	4.51	7.47	20	5.12	7.20
5	4.52	7.45	21	5.14	7.18
6	4.54	7.44	22	5.15	7.16
7	4.55	7.42	23	5.17	7.14
8	4.56	7.41	24	5.18	7.12
9	4.57	7.39	25	5.19	7.11
10	4.59	7.37	26	5.21	7.09
11	5.00	7.36	27	5.22	7.07
12	5.02	7.34	28	5.23	7.05
13	5.03	7.32	29	5.25	7.03
14	5.04	7.31	30	5.26	7.01
15	5.05	7.29	31	5.28	6.59
16	5.07	7.27			

The Meteorological Observatory, Gonzales Heights, Victoria, B.C.

FIFTY YEARS AGO TODAY

From The Daily British Colonist of August 21, 1886:

Church Notices—Rev. O. Graeff will hold Divine service in the German language at the First Presbyterian Church, Pandora Avenue, at 4 o'clock tomorrow afternoon, to which all German residents are cordially invited. Rev. John Reid will preach at the Reformed Episcopal Church tomorrow morning and evening.

Band Concert—The band of H.M.S. Triumph, under the leadership of Professor Agius, will play a select programme at Beacon Hill Park this afternoon, at 3.30 o'clock.

Marine Notes—The steamer Idaho left Portland last night for Alaska via Victoria. British bark Nanaimo, from Tientsin, China, arrived in the Royal Roads on Thursday evening. Steamship Alki steamed from Esquimalt to the Outer Wharf yesterday, where she will discharge part of her cargo before leaving for San Francisco, where she will probably be docked. Steamer Boscowitz left for the north last evening. Bark Archer, which was towed in alongside Jackson's Wharf yesterday, will commence discharging cargo today.

Letters to the Editor

No letter to the Editor will be inserted except over the proper signature and address of the writer. This rule admits of no exception. No letter should exceed 500 words in length.

OIL DRILLING

Sir,—There may now be a reason in the minds of the public to doubt the area being drilled in the vicinity of the southern end of Turner Valley in view of indifferent results of two wells.

The writer positively identified these areas as next to useless as far as worth while prospecting for oil, and the reason given for non-production is that the lime here is cut off completely from sources of naphtha or oil through the presence of a fault and the knowledge of the oil-bearing side of this fault made the giving of exact data a simple matter for the writer.

This fault may not have had to assume a great drop or sagging and can effectively seal oil or gas bearing formation, and the result at Highwood-Sarcee No. 1 compared with those south, recently drilled shows us very plainly a common occurrence in all oil-field work and research.

Professional men and others are unable to give the public anything approaching definite and satisfactory information when they are asked if a location will positively produce and if worth while drilling, etc.; which condition still retards the revealing and development of this vital necessity of our country and the great amount of unnecessary drilling going on for the search for crude or the basic oil bed from which we get our naphtha in the Turner Valley.

Too many so-called structures are even now being thrown upon the public as this, that and the other. Years go by and we still have little production, and the Valley structure itself should never be drilling wells which invariably will still continue to be gassers.

Mistaken enthusiasm and talk of the western side for crude, and this in face of the fact that twenty years of drilling has only revealed two or three near crude oil wells, when just a thought will tell them that the Valley has had a real, fair test with the same answer—gas.

It is now a clear instance of lack of vision on someone's part in allowing these wells to be drilled when the need for getting away to where the crude base lies is so necessary at this period of Alberta's history.

This exact information is again presented, as it has been for many years through the press and other means of publicity, and the writer, as the diviner simply repeats his data, viz., the basic crude lies to the east of Turner Valley and south of the town of Okotoks on what is called the Sitock-Skagway Heights. In this vicinity, on a certain farm, will be the test to get first large commercial production in Alberta.

This will be followed by development along the same lines in and on our own British Columbia coast and Vancouver Island.

A. J. A. BELL.

"Lorna Doone," R.M.D. 1, Victoria, B.C., August 20, 1936.

VOTES FOR ORIENTALS

Sir,—Replying to Mr. Mun Hope's letter in your paper of recent date, Mr. Hope accuses me of misusing Government statistics. Referring to same, inadvertently the word "Oriental" was used instead of "Chinese." Nevertheless this discrepancy caused Mr. Mun Hope to discover from Government statistics, that he quotes as being correct, that there are fifteen Japanese in the dyeing, cleaning, pressing and laundry business for the whole of British Columbia! Surely Mr. Hope knows that there are more than 700 Japanese in the province following this vocation.

It is too bad Mr. Mun Hope lacks a sense of humor or he would read his own letter and get a laugh out of it. I wonder if, by any chance, the accident of birth in Mr. Mun Hope's case had of been Scotland would he now be demanding in the land of the heather the privileges of full citizenship and the right to wear kilts, play bagpipes and eat haggis, and would he want to change his name to the MacGregor, MacTavish or MacDonald clan!

It does seem strange that Mr. Hope is championing the cause of the franchise for the Japanese in his adopted province—yet it is the prerogative of every Japanese province to expel all foreigners without notice from that province (and particularly the Chinese). This they have done on several occasions—naturally those that were expelled were only Chinese who competed with their standard of living.

Incidental to this whole question, I will quote from a letter of Mr. John Cheetham, of Victoria published in your paper of recent date, who explains it exceptionally well in a few words as follows:

"Votes for Orientals who are settled here should be withheld on account of their traditional and historic culture. The merging of the two civilizations would take generations to make it safe for either of the peoples concerned to have equal voting i. British Columbia. Color, inferiority, etc., is not relevant. Here, Orientals should be looked upon as apprentices learning to cooperate in making a superior civilization than either the western or eastern as they are and not until the state of mind of both peoples has reached the understanding of each other, which is a prime necessity of good citizenship, should equal voting powers be given to the Orientals."

Many years ago, Professor Agassiz wrote, "Let anyone who doubts the evil of this mixture of races, and is inclined from mistaken philanthropy to break down all barriers between them, come to Brazil. He cannot deny the deterioration consequent upon the amalgamation of races, more wide-spread here than in any country in the world, and which is rapidly effacing the best qualities of the white man." (A. P. Schultz, "Race or Mongrel," page 155 (Boston, 1908).

"The mongrel's political ascendancy produces precisely the results which might have been expected. These unhappy beings, every cell of whose bodies is a battleground of jarring heredities, express their souls in acts of heedless violence and aimless instability. The normal state of tropical America is anarchy, restrained only by domestic tyrants or foreign masters. Garcia-Calderon exactly describes its psychology when he writes: 'Precocious, sensual, impressionable, the Americans of these vast territories devoting their energies to local politics. Industry, commerce and agriculture are in a state of decay, and the unruly imagination of unassimilable races expends itself in constitutions, programmes and lyrical discourses; in these regions anarchy is sovereign mistress.' (Garcia-Calderon, page 222). The tropical republics display, indeed, a tendency toward 'atomic disintegration' . . . (Ibid, page 336). The stock feature of the mongrel tropics is, of course, the 'revolution,' etc."

The above is an example of a Communistic seed-bed of unassimilable mixed races that the C.C.F. is willing to draw its political support from.

Mr. Editor, I think it is time this little third international party—the C.C.F.—should be exposed to its own rank and file. Its international Socialism and the brotherhood of man is the slogan and disguise used by all the anti-British voters in Canada.

P. K. WINCH,
Secretary,
Anti-Oriental Penetration League of British Columbia, 733 Herald Street, Victoria, B.C., August 20, 1936.

The same fine old whisky but now in a new flat bottle—handier, more convenient, it fits the pocket—both ways!

JOHNNIE WALKER
RED LABEL
Born 1820—Still going Strong
Older and better than ever
Distilled and Bottled by ourselves in Scotland.

This advertisement is not published or displayed by the Liquor Control Board or by the Government of British Columbia.

Just Unpacked From England
Boys' Flannel Suits; sizes 6 to 17 years. Navy blue, green and dark brown. Ideal for school wear $2.98
"THE WAREHOUSE"
1110 GOVERNMENT ST. 1120 DOUGLAS ST.

Cranleigh House School
FOR BOYS
A Private Elementary and High School.
C. V. MILTON, A.C.P.,
Oldboro Bay Road Empire 8214

VICTORIA NEARS SUMMER RECORD

Victoria, this Summer, has confirmed its title, "The City of Sunshine." Since July 12 no rain has fallen and the sky, for the most of the time, has been cloudless and, if the present fine weather continues over the week-end, a new record for "dry spells" will have been attained, according to officials at the Meteorological Observatory on Gonzales Hill.

In 1934, it was reported, there was no rain from August 6 until September 6 and that year was considered one of the driest on record.

Although the weather has been fine and warm, there has not been a period of really hot days this Summer. The highest for the year was on August 12 when the temperature rose to seventy-six degrees. On Wednesday, it was seventy-three. The weather map shows no indication of rain, although the barometer was falling slightly yesterday.

CULBERTSON on CONTRACT

By Ely Culbertson

World's Champion Player and Greatest Card Analyst

My self-appointed bridge spy has sent me another interesting hand. His letter was: "Dear Chief: Pursuing my nefarious and dangerous duties as your contract bridge spy (by the way, wouldn't it be more dignified for you to designate me Secret Agent No. 999?), I have tracked down another amazing hand. The title that I suggest for this one is 'How Not to Make a Slam.' The amazing feature of the hand was the naivete of the declarer, who, when he found himself one down on the icicst of cold contracts, murmured apologetically to his bursting partner: 'Sorry, I guess I bid too much.' Against such a penitent attitude how could the partner have been such a butcher as to blurt out: 'Yes, I guess you did, considering the way you play 'em!'"

South, dealer.
Both sides vulnerable.

NORTH
♠ K 8 4
♥ K Q 7 5 3
♦ 7 2
♣ 10 8 2

WEST
♠ Q J 10 5
♥ 9 6 4
♦ 9 8
♣ Q 7 5 3

EAST
♠ 9 7 6 3 2
♥ A 10 8
♦ 6
♣ K J 9 4

SOUTH
♠ A
♥ J 2
♦ A K Q J 10 5 4 3
♣ A 6

The bidding:

South	West	North	East
2 ♦	Pass	2 ♥	Pass
6 ♦ (final bid)			

Again quoting the Spy: "Apparently South could think of no better bid over North's two heart response than to leap directly to a small slam, and to be honest with you, Chief, I can't either. Asking bids cannot be used on this hand, as I see it, and there is no scientific way of determining whether five, six or seven diamonds is the correct contract. Am I right?" (Answer—Yes and no. A difficult hand to bid scientifically, but South might at least ascertain, through the 4-5 no trump convention, whether North holds the ace of hearts.)

"Obviously a club opening lead would have left no play for the contract, but the declarer was fortunate to find West, the opening leader. The queen went to South's ace, the adverse trumps were drawn, and now declarer made the most naive play that I have ever seen. He led the jack of hearts and let it ride. East held up his ace, and now dummy could never get the lead to cash its good king of spades. Quite obviously declarer, with child-like faith, had relied on the opposition to take the jack of hearts, after which he could easily discard on dummy's king and queen (and make an appetizing canape out of the superfluous king of spades). The thought of insuring entry to the dummy, and the only discard needed on the spade king, by overtaking the heart jack apparently never occurred to the declarer. Or possibly he did think of it and recoiled from the wanton waste of two honors on one trick.

"Which goes to prove that funny things happen when commuters gather around the bridge board.

"Your Indefatigable Spy."

TODAY'S QUESTION

Question—Is it ever correct to open the bidding with a six bid?

Answer—Yes. With a tremendous freak containing twelve cold tricks, with the missing trick a high honor in the trump suit, it is quite correct to open with a six bid. Such a hand as ♠ — ♥ K Q J 10 9 8 7 4, ♦ A, ♣ A K Q J, is best opened with a bid of six hearts. Partner should raise such a bid only on a trump trick (ace, king, or queen x x). If he holds the A K of spades and the K Q of diamonds, but no high trump honor, he must pass.

TOMORROW'S HAND

South, dealer.
Both sides vulnerable.

NORTH
♠ A J 10 6
♥ K J 7 5
♦ J 6 4
♣ 4 3

WEST
♠ Q 5 4 2
♥ 8 4 3
♦ 8 5 3
♣ Q 7 6

EAST
♠ K 9 8 7
♥ —
♦ A K Q 10 7 2
♣ J 9 8

SOUTH
♠ 7
♥ A Q 10 9 6 2
♦ 9
♣ A K 10 5 2

Mr. Culbertson will discuss this hand in tomorrow's article.

MARINE, RAIL and AIR

CRAFT GOES STRAIGHT UP

Everyman's Flying Machine Is Tested Successfully From Hounslow

LONDON, Aug. 20.—An important stage in development of Everyman's flying machine—able to land and take-off "on a tennis court" and, with lifting surface furled, to travel automobile-fashion along the road—is reached with the demonstration among the gorse bushes of Hounslow Heath, where no orthodox airplane could land, of two of the new "autodynamic" or direct take-off, gyroplanes.

Very much remains to be done before the new craft, which are autogiros lifted by rotating vanes according to the inventions of the Spanish engineer, Juan de la Cierva, fulfill all requirements. The "universal airplane" of the future may, indeed, be far different from the autogiro of today. But to the autogiro in its new form must be credited the first really vertical ascents, followed by controlled and practical flight over distances of many miles, yet achieved by a heavier-than-air flying machine. Experimental helicopters have climbed vertically a few feet, but their longest flight has been scarcely more than a few hundred yards.

ASBOTH GYROPLANE

The only serious competitor of the autogiro up to the present is probably the Asboth gyroplane, which has been satisfactorily tested by Air Ministry experts.

Concerned in the demonstration was a single-seat craft similar to autogiros built by the Avro Company for use with army co-operation squadrons of the Royal Air Force, but embodying the new rotor mechanism that makes possible the jump-off ascents. Power is derived from a Siddeley Genet-Major 145 h.p. radial air-cooled motor. The other machine was a light autogiro, powered with a 50 h.p. engine which is about to be put into production and marketed at a price of approximately £500. Its all-weight is only 650 pounds.

LIFTING ROTOR

Each machine has a two-bladed lifting rotor in place of fixed wings. The rudders now fixed will be eliminated for quantity manufacture. Every aerial evolution is done by tilting the rotor blades; rudders, elevators and ailerons are unnecessary.

Direct take-off is achieved by automatic change of pitch of the rotor blades. As the pilot engages the clutch linking the engine with the rotor drive the blades move automatically to "zero" pitch—they then offer very little resistance as they turn and accelerate to a speed much higher than they reach in normal flight. Rapidly the blades speed up to about 350 revolutions a minute. The pilot presses a button to release the clutch and the blades immediately and automatically assume a lifting angle of pitch. Because the blades are rotating far above the normal speed, which is 200 to 210 turns a minute, a powerful lifting force is instantly exerted and the aircraft rises vertically. As it rises the motor slow downs, and the machine begins forward movement under the urge of the aircrew, to which the engine is now clutched in.

Heights of between six and thirty feet are reached in these startling initial jumps, sufficient for the machine to clear all ordinary obstacles and to begin its normal progress from a safe height.

New Challenger Was Dismasted at Cowes

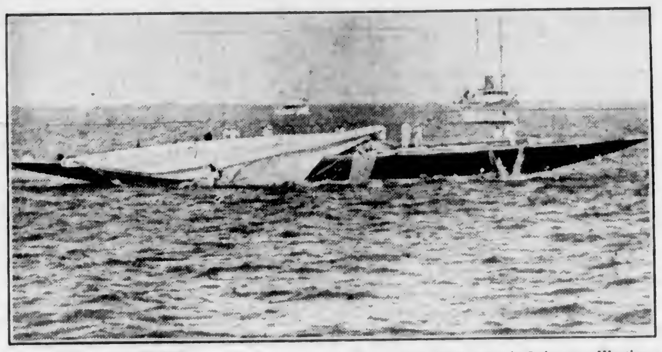

The Regatta at Cowes, Organized by the Royal London Yacht Club, Took Place in Boisterous Weather and T. O. M. Sopwith's Challenger for the America's Cup, Endeavour II, Was Dismasted in the Strong Wind for the Second Time in a Month. The Picture Shows the Trim Craft Shortly After the Smash.

WATERFRONT WAITS REPLY

Longshoremen Notified by Employers Modification of 1934 Award Is Desired

SAN FRANCISCO, Aug. 20 (AP).—The reply of Pacific Coast longshoremen to the formal notice of employers that a modification of the 1934 longshore award is desired was awaited in waterfront circles along the Coast today.

The waterfront employers, in a letter to the International Longshoremen's Association, stated last night that they will consider the present awards and agreements terminated unless an agreement on proposed modifications shall have been reached or issues submitted to arbitration by September 30.

The letter, signed by T. G. Plant, chairman of the Coast committee of waterfront employers, said:

"We now wish to state definitely our desire to modify the award, and this letter constitutes our formal notice for that purpose."

WILL BE HERE UNTIL TUESDAY

H.M.S. Apollo Arrived Yesterday Morning From Comox

Returning here from Comox, H.M.S. Apollo arrived alongside the Dominion Government Drydock at Esquimalt about 7 o'clock yesterday morning, and will remain at the naval port until Tuesday next, when she will proceed to Vancouver with the Governor-General and party on board.

General leave was the order shortly after the Apollo arrived, and yesterday many bluejackets were to be seen on the city streets.

During the present stay of the ship, Sir Matthew Best, commander-in-chief of the West Indies Station, the officers and men of the Apollo will participate in a number of entertainments and sports events, while Victorians will be invited to several social functions on the cruiser.

COAST SHIP FROM SOUTH

Emma Alexander In Last Night—Left for Seattle This Morning

Bringing in a total of seventy-five passengers for Island and Mainland points, the Pacific Steamship Lines Ss. Emma Alexander arrived alongside Rithet Piers shortly after 11 o'clock last night. Mainland passengers proceeded by midnight ferry to Vancouver. The Emma Alexander continued to Seattle early this morning.

DAMSTERDYK HERE

Ahead of her scheduled time of arrival, the Holland-America motorship Damsterdyk, Captain J. P. Wepster, arrived overnight from Rotterdam and London by way of Panama, California and Washington ports.

Docking at Rithet Piers, the combined freight and passenger liner will commence discharging 200 tons of general cargo at 8 o'clock this morning, according to an announcement last night by Adam P. Moffatt, agent for the ship, giving her passengers an opportunity of seeing something of Victoria's environment.

Before clearing for Vancouver later in the day, the Damsterdyk will load consignments of loganberries and manufactured doors for carriage to England.

SHIP EXCURSION

Some 500 Victorians went to Seattle yesterday on the B.C. Coast Service excursion aboard the Ss. Princess Louise. The Louise left here at 8 30 a.m. and returned to the Belleville Street docks of Canadian Pacific Steamships last night.

LOADED LUMBER

Stowing some 200,000 feet of lumber for Australia, the Swedish freighter Sydic was at Ogden Point Piers yesterday. The cargo ship arrived early in the morning and proceeded to Port Alberni last evening. She was handled by King Brothers.

UNDERWENT REPAIRS

Salucan V., tender of the William Head Quarantine Station, was out on the marine ways of Yarrows Limited, Esquimalt, during the week, undergoing general overhaul.

OUTBOUND TOMORROW

On her way to the Philippines by way of Hawaii, Japan and China, the Canadian Pacific liner Ss. Empress of Canada will be here for a while tomorrow afternoon. The big liner is due alongside Rithet Piers at 4 p.m. and scheduled to sail for Honolulu, her first port of call, at 5.30 p.m.

SANITONE CLEANER

New Method Laundries Limited

SHIPS PLAY FIGHT GAME

United States Battle Force Engage in Tactical Exercises Off California

SAN PEDRO, Aug. 20 (AP).—California's ports and industrial centres became the rich theoretical prize today, when two segments of the United States fleet began secret forty-eight-hour tactical exercises off Point Conception at dawn.

Nine battleships and eleven destroyers of the battle force—en route home from Summer operations at Hawaii posed as a fast enemy raiding party sweeping in from the Western Pacific for aerial bombardment of San Francisco and Los Angeles.

Assigned to scout these overseas raiders before they approached near enough to launch plane attacks on the coast were Vice-Admiral William T. Tarrant, commander of the scouting force, and Vice-Admiral Frederick J. Horne, of the fleet air force.

With fourteen cruisers, Admiral Tarrant was to sortie from San Francisco Bay and search to the southwest.

A destroyer flotilla and nearly 300 planes from the carriers Saratoga, Lexington, Langley and Ranger carried Admiral Horne's aerial and surface scouting operations north from San Diego.

"MAJOR ENGAGEMENT"

The exercises are expected to climax in a spectacular "major engagement off the Channel Islands of Santa Barbara late tomorrow, all forces returning to San Pedro and San Diego home bases the next morning."

Chief umpire is Admiral Arthur J. Hepburn, commander-in-chief of the fleet, aboard his flagship Pennsylvania.

BLIND MAN STUDIES LAW

BIRMINGHAM, Ala. (AP).—Arthur Gray, blind newspaper seller, is studying for the Alabama bar examination.

Ocean and Coastwise Movements

Weather Report

ESTEVAN—Clear; northwest, strong; 29.76, 80, rough.
PACHENA—Dense fog; calm, 30.02, 58, light swell.
CARMANAH—Foggy; southwest, light; 29.81, smooth.
CAPE BEALE—Foggy, south, light; 29.85, light swell.

Wireless Report

(Estevan, 8 p.m., unless otherwise stated)
DALDORCH—Bound Vancouver from Panama, 506 miles south of Estevan at noon.
DAMSTERDYK—Due to arrive at Victoria, 10.30 p.m., from Seattle.

Coasting Craft

VICTORIA - VANCOUVER—Ss. Princess Kathleen or Ss. Princess Marguerita will leave Victoria daily at 1 45 p.m., for Vancouver. Ss. Princess Kathleen or Ss. Princess Marguerita will arrive Victoria daily at 2 40 p.m. from Vancouver. Ss. Princess Elizabeth or Ss. Princess Joan will leave Victoria daily at 12 midnight for Vancouver. Ss. Princess Elizabeth or Ss. Princess Joan will arrive Victoria daily at 7 a.m. from Victoria.

VICTORIA-SEATTLE—Ss. Princess Kathleen or Ss. Princess Marguerite will leave Victoria daily at 5 45 p.m. for Seattle. Ss. Princess Kathleen or Ss. Princess Marguerite will arrive Victoria daily at 12.50 p.m. from Seattle. Ss. Iroquois will leave Victoria daily at 9 15 a.m. for Seattle. Ss. Iroquois will arrive Victoria daily from Seattle at 9 35 a.m.

NANAIMO - VANCOUVER—Ss. Princess Elaine, Ss. Princess Elizabeth or Ss. Princess Joan will leave Nanaimo daily except Sunday for Vancouver at 6 a.m., 2 30 p.m. and 7 p.m.; Ss. Princess Elaine, Ss. Princess Elizabeth or Ss. Princess Joan will leave Nanaimo on Sunday only for Vancouver at 9 a.m., 5 30 p.m. and 7 p.m.; Ss. Princess Elaine, Ss. Princess Elizabeth or Ss. Princess Joan will arrive Nanaimo daily except Sunday from Vancouver at 12 noon, 1 15 p.m. and 9 p.m. Ss. Princess Elaine, Ss. Princess Elizabeth or Ss. Princess Joan will arrive Nanaimo on Sunday only from Vancouver at 12 15 p.m., 3 45 p.m., and 12 midnight.

VICTORIA-WEST COAST — Ss. Princess Maquinna will leave Victoria for West Coast of Vancouver Island ports on the first, eleventh and twenty-first of each month at 11 p.m.

VANCOUVER-NORTHERN BRITISH COLUMBIA—Ss. Princess Adelaide will leave Vancouver every Wednesday for Prince Rupert and way ports at 8 p.m.; Ss. Prince Rupert or Ss. Prince George will leave Vancouver for Stewart and way ports every Monday at 9 p.m.; Ss. Cardena will leave Vancouver every Tuesday at 9 p.m. for Prince Rupert and way ports; Ss. Catala will leave Vancouver every Friday at 9 p.m. for Stewart and way ports.

VANCOUVER-QUEEN CHARLOTTE ISLANDS—Ss. Prince Charles will leave Vancouver every alternate Saturday for Queen Charlotte Island points and Prince Rupert at 5 p.m.

SWARTZ BAY-FULFORD HARBOR—Mv. Cy Peck will leave Swartz Bay daily, except Wednesday, at 9 30 a.m., 11 30 a.m., 5 p.m. and 7 45 p.m. Wednesday only, Mv. Cy Peck will leave Swartz Bay at 7 p.m. Mv. Cy Peck will leave Fulford Harbor daily, except Wednesday, at 8 15 a.m., 10 30 a.m., 4 p.m. and 9 45 p.m. Wednesday only, Mv. Cy Peck will leave Fulford Harbor at 8 15 a.m.

BRENTWOOD-MILL BAY—Mv. Cascade, starting from Brentwood at 9 a.m., will leave there every hour after daily and including 6 p.m. Mv. Cascade, starting from Mill Bay at 9 30 a.m., will leave there every hour after daily and including 6 30 p.m.

VICTORIA - GULF ISLANDS — Princess Mary leaves Victoria every Tuesday for James Island, Piers Island, Port Washington, Ganges Harbor, Mayne Island, Galiano Island and Vancouver at 10 30 a.m.

VICTORIA-PORT ANGELES — Ss. Iroquois or Ss. Olympic will leave Victoria daily at 9 15 a.m., 11 30 a.m. and 4 p.m. for Port Angeles.

SIDNEY-ANACORTES—Ss. Quileena will leave Sidney daily for Anacortes at 10 15 a.m. and 6 45 p.m. Ss. Quileena will arrive at Sidney daily from Anacortes at 9 55 a.m. and 6 30 p.m.

SIDNEY-STEVESTON-VANCOUVER—Mv. Motor Princess will leave Sidney at 9 45 a.m. and 4 p.m. daily except Sunday for Steveston. Mv. Motor Princess will arrive Sidney daily from Steveston at 3 20 p.m. and daily except Sunday at 10 p.m. Mv. Motor Princess will leave Sidney, Sunday only, at 4 p.m. for Vancouver.

Gulf Island Mail

GANGES, GALIANO, MAYNE, PENDER ISLAND, PORT WASHINGTON, SALTSPRING ISLAND

Mails close Sunday, Wednesday, Friday 11 15 p.m.; Tuesday, 10 a.m.
Mails due Monday, 7 15 p.m.; Sunday, Wednesday, Friday, 7 15 a.m.

BEAVER POINT, FULFORD HARBOR

Mails close Tuesday, 10 a.m.; Wednesday, Friday, 11 15 p.m.
Mails due Sunday, Wednesday, Friday, 7 15 a.m.

SATURNA

Mails close Sunday, Wednesday, 11 15 p.m.
Mails due Monday, 7 15 p.m.; Friday, 7 15 a.m.

SOUTH PENDER

Mails close Sunday, Wednesday, 11 15 p.m.
Mails due Monday, 7 15 p.m.; Friday, 7 15 a.m.

MUSGRAVE

Mails close Tuesday, 10 a.m.; Friday, 11 15 p.m.
Mails due Sunday, Wednesday, 7 15 a.m.

NORTH GALIANO

Mails close Sunday, 11 15 a.m.

Yukon and Atlin Mails

VIA VANCOUVER—Mails close 1 p.m. August 12, 15, 17, 22, 24; September 2; August 17, 24, letters only.
VIA SEATTLE—Mails close 4 30 p.m. August 17, 24, 27.

Honolulu Mails

VIA SAN FRANCISCO — Mails close 11 15 p.m., August 4, 5, 9, 15, 16, 18, 19, 23, 24, 25 and 26 and September 1, 2, 6 and 9.
SS. NIAGARA—Mails close 4 p.m., August 12.
SS. EMPRESS OF CANADA—Mails close 4 p.m., August 22.
SS. AORANGI—Mails close 4 p.m., September 9.

Shipping Calendar

TO ARRIVE

H. F. ALEXANDER—California, August 19.
PRESIDENT McKINLEY—Philippines, China and Japan, August 19.
DAMSTERDYK—Rotterdam and London, August 21.
EMMA ALEXANDER—California, August 22.
EMPRESS OF RUSSIA—Philippines, China and Japan, August 24.
H. F. ALEXANDER—California, August 25.
RUTH ALEXANDER—California, August 27.
HEIAN MARU (Vancouver)—Japan, August 29.
PACIFIC ENTERPRISE—United Kingdom, August 31.
MODAVIA—United Kingdom, August 31.

TO DEPART

EMMA ALEXANDER—California, August 22.
H. F. ALEXANDER—California, August 25.
EMPRESS OF JAPAN—Hawaii, Japan, China and Philippines, August 27.
HIYE MARU (Vancouver)—Japan, August 29.
PRESIDENT McKINLEY—Japan, China and Philippines, August 29.
RUTH ALEXANDER—California, August 29.

Transpacific Mails

CHINA AND JAPAN

PRESIDENT JEFFERSON—Mails close 4 p.m., August 1. Due at Yokohama, August 14; Shanghai, August 18; Hongkong, August 21.
EMPRESS OF ASIA—Mails close 4 p.m., August 8. Due at Yokohama, August 19; Shanghai, August 24; Hongkong, August 27.
*HIKAWA MARU—Mails close 11 15 p.m., August 10. Due at Yokohama, August 24.
PRESIDENT JACKSON—Mails close 4 p.m., August 15. Due at Yokohama, August 28; Shanghai, September 1; Hongkong, September 4.
†EMPRESS OF CANADA—Mails close 4 p.m., August 22. Due at Yokohama, September 5; Shanghai, September 8; Hongkong, September 11.
PRESIDENT McKINLEY—Mails close 4 p.m., August 29. Due at Yokohama, September 11; Shanghai, September 15; Hongkong, September 19.
*Mail for Japan only.
†Carries mail for Honolulu.

AUSTRALIA AND NEW ZEALAND

NIAGARA—Mails close 4 p.m., August 12. Due at Auckland, August 31; Sydney, September 5.
MONTEREY (Via San Francisco)—Mails close 11 15 p.m., August 15. Due at Auckland, September 4; at Sydney, September 7.
MAUNGANUI (Via San Francisco)—Mails close 11 15, August 23. Due at Wellington, September 14; Sydney, September 19.

West Coast Mails

Mails close 10 p.m., 1st, 11th and 21st each month for Ahousat, Bamfield, Caepeece, Clayoquot, Clo-oose, Ecoole, Estevan Point, Kakawis, Kildonan, Kyuquot, Nootka, Port Alberni, Port Renfrew, Sechart, Tofino and Ucluelet. Due 1 15 p.m., 6th, 18th and 29th each month, except Ecoole.

Mails close 10 p.m., 21st each month and 8 45 a.m., 22nd each month for Centre Island. Due 1 15 p.m., 26th each month.

Mails close 8 45 a.m., 2nd, 12th and 22nd each month, except Sundays, for Clayoquot, Estevan Point, Kakawis, Kyuquot and Tofino.

Mails close 9 45 a.m., 6th, 16th and 26th each month, except Sundays, for Clo-oose, Port Renfrew, Bamfield and Kildonan.

Mails close 9 45 a.m., Thursdays and Saturdays, for Bamfield, Ecoole, Kildonan, San Mateo, Sechart and Ucluelet. Due 5 10 p.m., Tuesdays and Saturdays.

Mails close 11 15 p.m., Mondays, and 1 p.m., Fridays, for Holberg, Port Alice and Quatsino. Due 7 a.m., Tuesdays and Fridays.

Mails close 10 p.m., 1st each month, and 9 45 a.m., 2nd each month, for Cachalot. Due 1.15 p.m., 8th each month.

British Mails

SS. DUCHESS OF YORK—Mails close 1 p.m., August 18.
SS. QUEEN MARY (via New York)—Mails close 5 15 p.m., August 20.
SS. DUCHESS OF RICHMOND—Mails close 1 00 p.m., August 21.
SS. EMPRESS OF BRITAIN—Mails close 1 00 p.m., August 24.
Mail intended for transmission via New York must be so marked. When sent by air mail over United States lines, mail may be posted three days later than the dates indicated.

WEST INDIES GENERALLY

Mails close 1 p.m., August 21.

JAMAICA

Mails close 1 p.m., August 21 and 23.

Queen Charlotte Mails

VIA VANCOUVER—Mails close 1 p.m., August 22, September 4 and 18.
VIA PRINCE RUPERT—Mails close 1 p.m., August 26, September 9 and 23.

"You must have a wife that every man will envy you."
"Why?"
"Look at those shining window panes."
"Yes, she taught me how to clean them the first week we were married."—Schweizer Illustrierte, Zurich.

SAILING FOR CHARLOTTES

Hydrographic Survey Ship Will Complete Work About Island Group

To finish up her season's work in the Queen Charlotte group, the hydrographic survey ship William J. Stewart is sailing from Victoria this afternoon. The Stewart will call at Union Bay for bunker coal on the way to the Islands, where the first work H. D. Parizeau, chief hydrographer, and his staff will engage in will be the survey of Sedgwick Harbor on the east side. This survey is to enable deep-sea vessels to enter the harbor to load logs.

Completing this survey, the Stewart will proceed to the West Coast of the Charlottes to conclude the work started in 1935, and where four parties of surveyors have been working from base camps while the survey ship was cruising British Columbia waters with the Federal Minister of Fisheries and party aboard.

When the ship left the Islands in late July, the camp parties were established at Englefield Bay, Marble Island, Cartwright Sound and Hippa Island. Three of the parties have moved camps in the meantime and are now at Seal Inlet, Tasu Inlet and Reynolds Sound.

Mr. Parizeau stated last evening that the Stewart would return to Victoria about October 1.

Accompanying the surveyors on this trip will be S. Balfour, who has been for the past year contributing articles on British Columbia to the Southam newspapers. He will write weekly articles from the ship, picturing whatever of interest impresses him from day to day.

BRITANNIA SOUVENIR

LONDON (AP).—The ensign and burgee of the Royal Ulster Yacht Club, which formerly flew on the royal yacht Britannia, has been received by the club as a souvenir.

RAILWAYS AND BLIND

LONDON (AP). — British railways have agreed to allow visiting inmates at National Institute for the Blind homes to make return journeys for single fare.

MANY OUTINGS OVER WEEK-END

Coach Lines Offering Transportation at Bargain Rates To Various Points

With the promise of continued fine weather, the various outings offered by Vancouver Island Coach Lines for the coming week-end should be well patronized.

To those who have not taken advantage of these attractive week-end excursions to nearby beauty spots, it might be pointed out that the Summer season is rapidly drawing to a close.

For Saturday there is a round trip bus and ferry excursion to Vancouver and round trip outings to Nanaimo and all way points.

On Sunday there is a wide variety of places to go. There is a long-distance ride to Qualicum Beach and back and outings to Maple Bay, Shawnigan Lake, Sooke Harbor and Goldstream, as well as a popular mystery trip.

In addition, the all-expense tours to the Forbidden Plateau and Forbes Landing will be in effect until the end of the month, patrons having the privilege of starting any day while the excursion fares are in effect.

TRAVELING TO GREAT BRITAIN

Number of British Columbians Sailing From Montreal Next Week

In two Canadian Pacific liners sailing from Montreal next week, British Columbia travelers will be well represented.

Fifteen British Columbia tourists are among those sailing in the Duchess of Richmond, August 26—Mrs. L. Stein, L. Turiansky, Mrs. F. Higgs, Mrs. C. A. P. Murison, Mrs. J. Shawyer, Vancouver; L. Pearce, F. Pearce, Mr. and Mrs. E. S. Pearce, West Vancouver; J. Woods, North Vancouver; A. D. Shaw, Mrs. I. Clavora and Master L. B. Clavora, Nanaimo, and Miss Jessie McCall, Nelson.

Sailing August 28 in the Duchess of Atholl are Miss L. Winterbottom, Miss E. Parkinson, Miss A. C. Maconochie, Miss G. A. Wood, M. H. Shaw, Mrs. G. M. Shaw, N. R. Stewart, Victoria; William Dobson, Duncan; William Tipping, Courtenay; J. Harper, Miss J. Husband, Miss R. Husband and George P. Cameron, Vancouver, and Mrs. S. Parkinson, New Westminster.

Tides at Victoria

AUGUST

Time of tides (Pacific standard time) at Victoria, B.C., for the month of August, 1936

Date	Time H M	Ht Ft	Time H M	Ht Ft	Time H M	Ht Ft	Time H M	Ht Ft
1			7 55	1 2	18 02	7 7	19 06	7 7
2	0 06	8 8	9 30	1 0	17 16	7 8	20 10	7 2
3	0 55	8 8	9 06	1 2	17 08	7 5	21 05	8 6
4	1 48	8 5	9 42	1 7	17 15	7 8	22 00	9.0
5	2 45	8 0	10 18	2 2	17 22	7 7	22 55	8 2
6	3 50	7 3	10 55	2 2	17 55	7 8	23 56	4 6
7	5 12	8 7	11 28	4 2	18 17	8 2		
8	0 58	3 8	7 05	8 2	11 57	5 2	18 40	8 4
9	2 03	3 2	9 43	6 2	12 19	6 1	19 07	9 2
10	2 08	2 6					19 40	8 9
11	4 13	2 1					20 22	6 8
12	5 15	1 7					21 14	8 8
13	6 11	1 8	18 37	8 1	18 02	8 1	22 20	8 7
14	7 00	1 5	16 25	8 0	19 15	7 7	23 24	9 4
15	7 43	1 7	18 30	7 8	20 10	7 1		
16	0 21	8 2	8 21	1 9	18 38	7 8	20 50	6 4
17	1 13	7 9	8 57	2 4	16 39	7 8	21 30	5 8
18	2 05	7 6	9 31	2 0	16 45	7 5	22 10	5 2
19	2 55	7 2	10 01	3 7	18 53	7 6	22 56	4 9
20	3 52	6 7	10 30	4 3	17 09	7 7	23 42	4 8
21	4 57	8 2	10 50	5 0	17 29	7 8		
22	0 23	4 2	9 35	6 0	10 53	5 6	17 50	7 9
23	1 25	2 9					18 05	7 9
24	2 20	3.6					18 11	8 1
25	2 17	3 3					18 12	8 2
26	4 10	3 0					18 27	8 2
27	5 07	2 7					19 52	8 2
28	5 57	2 3					24 55	8 2
29	8 40	2 2	16 19	7 4	18 36	7 4	23 11	9 2
30	7 21	2 1	15 25	7 3	19 26	8 7		
31	0 18	9 2	7 24	2 2	15 15	7 2	20 10	5.8

The time used is Pacific standard for the 120th Meridian west. It is counted from 0 to 24 hours, from midnight to midnight. The figures for height serve to distinguish high water from low water. Where blanks occur in the table, the tide rises or falls continuously during two successive tidal periods without turning.

The height is in feet and tenths of a foot, measured from the average level of low water.

To find the depth of water on the sill of the Esquimalt drydock, add 18.9 feet to the height of high water as above given.

To find the depth of water on the sill of the Songhees drydock add 30 feet to the height of high water as above given.

STOKEHOLD FILES

BRIGHTON, England (AP).—When Hove Council approved a scheme for a $250,000 town hall it was said the present police offices were so cramped official records had to be filed in the furnace room.

Packard Lektro Shaver
$16.50
F. W. FRANCIS
Jeweler 1210 Douglas St.

JASPER
ELEVENTH ANNUAL "Totem Pole"
GOLF WEEK
Sept. 6 to 12

Golf on the Roof of the Rockies . . . on a world-famous course . . . Meet celebrities from everywhere! Golf Week is the height of the season at Jasper Park Lodge . . . Plan your share of numerous social and sporting events!

All Inclusive Fare . . .
$101.00
plus Government Tax
Includes first class fare and lower berth both ways—transportation to and room and meals at Lodge—entry and greens fee for 7 days there.
Information from any C.N.R. Agent.
CANADIAN NATIONAL RAILWAYS
V 65 36

Going Away?
The Beaches Are Calling . . . So Are We
LET US DELIVER YOUR CAMPING EQUIPMENT TO ANY POINT ON VANCOUVER ISLAND
We maintain scheduled freight service to all points North on the Highway from Victoria.
Phone G 8188
ISLAND FREIGHT SERVICE LIMITED
514 CORMORANT STREET

Enjoy a Vacation Every Week End Via . . .
COACH LINES EXCURSIONS
SATURDAY, AUGUST 22
VANCOUVER
By Bus and Ferry
5 Hours in Vancouver
Lv. Depot, 7 45 a.m. Ar. Vancouver, 1 p.m.
Lv. Vancouver, 6 p.m. Ar. Victoria, 11 p.m.
RETURN FARE $3.15
4 ROUND TRIPS TO NANAIMO AND WAY POINTS
EVERY SATURDAY AND SUNDAY—Lv. Depot, 9 15 a.m., 1 30 p.m., 4 30 p.m., 7 30 p.m.
SUNDAY SERVICES, AUGUST 23
QUALICUM BEACH $2.50
Five Hours at This Wonderful Beach RETURN FARES
Lv. Depot, 9 15 a.m. Lv. Qualicum, 5 45 p.m.
• Shawnigan Lake
Via the Cut Off Road
Lv. Depot, 10 a.m.
Lv. Shawnigan, 6 p.m. Return fare 75c
• Sooke Harbor
To Whiffen Spit
Lv. Depot, 10 a.m.
Lv. Sooke, 6 p.m.
Return fare 75c
• Goldstream Park
Good Picnic Grounds
Lv. Depot, 10 a.m.
Lv. Goldstream, 6 30 p.m. Return fare 50c
Maple Bay
One of the most beautiful spots on the Island
Lv. Depot, 10 a.m. Lv. Bay, 5 p.m. RETURN FARE $1.25
Mystery Trip
Through glorious scenery to an unknown destination. Bathing, boating, picnicking, good hotel. Lv. Depot, 10 30 a.m. Lv. ? at 5 p.m. RETURN FARE $1.00
ALL-EXPENSE TOURS TO
FORBIDDEN PLATEAU
A three-day trip to the heart of the Plateau. Tour may be started any day—extensions allowed.
ALL INCLUSIVE FARE $14.25
FORBES LANDING
A three day trip to the top of the Island. Side trip to Elk Falls included. Excellent fishing.
ALL INCLUSIVE FARE $16.00
GOOD STARTING ANY DAY
FARES INCLUDE MEALS, LODGING AND ALL TRANSPORTATION
Apply at Depot for Full Particulars of These Trips
E1177 — Phone — E1178
Depot 629 Broughton Street, Victoria

KIRKHAM'S
612 FORT ST.
PHONES Groceries G 8131 · Meat - G 8135 · Fruit - E 8031
100% VICTORIA OWNED

For FOOD ECONOMY and COURTEOUS Service

Special
LIME JUICE—Grantham ..... bottle 25¢

1-Cent Sale
1 regular size Rinso for 1¢ when you purchase 4 large Sunlight Soap Bars—
ALL FOR ..... 25¢

BREAD—Sunrise 6¢—3 for 17¢
CHEESE—Brookfield, ½'s 2 pkts. 25¢
MARMALADE—Pure Orange, 4-lb. tin 39¢
SULTANAS—Fresh 2 lbs. 23¢
CURRANTS—Australian 2 lbs. 23¢
WALNUTS—Shelled pieces lb. 24¢
FLOUR—Wild Rose 10 lbs. 45¢

Soup Assorted — Libby's, Clark's, Hedlund's 3 Tins 23¢

VINEGAR (Malt, Cider, White Wine) per gallon 69¢
SOAP FLAKES—Princess pkt. 15¢
WHEATHEARTS 3-lb. sack 18¢
PEAS—No. 4 2 tins 19¢

COFFEE Fresh Ground lb. 29¢
TEA Broken Orange Pekoe, lb. 35¢—3 lbs. $1

PRUNES—Sunsweet 2-lb. pkt. / PORK and BEANS—Aylmer 3 tins / CRAB MEAT—½'s per tin — 19c
SPAGHETTI—Libby's 2 tins 17¢
PEANUT BUTTER lb. 9¢
RICE—No. 1 Japan 2 lbs. 11¢
SAGO, TAPIOCA 2 lbs. 13¢
TOMATO CATSUP—Ashcroft bottle 10¢
TOMATO JUICE—Aylmer 4 tins 23¢
LEMONADE CRYSTALS pkt. 9¢

BISCUITS AND CANDY
Biscuits—Ormond's Assorted, special lb 25¢
Water Biscuits—H.P. pkt. 20¢
Crackerettes—I.B.C. pkt. 15¢
Orange Slices, Lemon Slices, Swedish Mints lb 28c
Peanut Brittle lb. 21¢

FISH
SALMON, White
SALMON, Red, Whole or Half
COD, Filleted—KIPPERS, Local
Each at 2 lbs. for 25c

Spring Lamb
Shoulders lb. 14¢
LEGS, LOINS, CHOPS Lb. 25¢
TURKEYS lb. 28¢
CHICKEN lb. 30¢

CHOICE YOUNG BEEF
T-Bone, Prime Rib Roasts, lb. 22¢
Rump lb. 16¢
Sirloin Tip lb. 16¢
Rolled Roast, lb. 15¢
Cross Rib lb. 12¢
FOWL lb. 22¢

CHOICE PORK
Shoulders lb. 13¢
Legs, Loins lb. 24¢
Pickled lb. 15¢
Sausage. At 2 lbs. 35¢

CASH AND CARRY MEATS
BEEF — Pot Roasts lb. 8¢; Minced, Sausage, Stew Per lb. 9¢
VEAL — Shoulders lb. 10¢; Legs lb. 18¢; Rumps lb. 18¢; Stew lb. 8¢
MUTTON — Shoulders lb. 8¢; Loins lb. 10¢; Legs lb. 15¢

COLD MEATS
BOILED HAM, ROAST PORK lb. 45¢
VEAL LOAF lb. 22¢
CORNED BEEF, HEADCHEESE lb. 15¢
BACON Fletcher's lb. 35¢; Gainers' lb. 30¢
COTTAGE ROLL—Smoked lb. 25¢
MAYONNAISE Fresh daily lb. 25c

GARDEN FRESH
Oranges—Sunkist, dozen 29¢
Lemons—Sunkist, dozen 23¢
Grapefruit—Sunkist, 6 for 25¢
Peaches—Eating, basket 25¢
Apples—Gravenstein, 6 lbs. 25¢
Peach Plums, 5-lb. basket 29¢
Greengage Plums, 4 lbs. 29¢
Cantaloupes—Large, 3 for 25¢
Carrots, 3 bunches 5¢
Beets, 3 bunches 5¢
Celery—Large head 10¢
Lettuce—Firm 5¢
Corn—G.B. dozen 25¢ and 15¢
Tomatoes—No. 1 field, 4 lbs. 25¢
Beans—Green, 4 lbs. 19¢

WILL BE AT CORONATION

Sir Nevile Wilkinson Will Wear Crown as Ulster King of Arms

When the King is crowned at the coronation ceremonies in May, Sir Nevile Wilkinson, K.C.V.O., Ulster King of Arms and Principal Herald of All Ireland, will put on his own crown of gold leaves.

For twenty-eight years, Sir Nevile, who is now in Victoria with Lady Beatrix Wilkinson, has held the appointment of Ulster King of Arms and Principal Herald of All Ireland and is the twentieth person to do so.

In the May ceremonial procession, Sir Nevile, dressed in historic tabard and white breeches and hose, will carry a sceptre as a symbol of office.

ADDRESSED BY QUEEN

When seen yesterday at the Empress Hotel, Sir Nevile said that as Ulster King of Arms he attended the funerals of King George V and King Edward VII.

Sir Nevile has many fine recollections of Queen Victoria. In July of 1898, when he was an officer in the Coldstream Guards, Queen Victoria presented to him the colors for the newly-formed Third Battalion and delivered a personal speech.

"She had the sweetest voice I ever heard. She founded the battalion herself at the age of sixty-one," he explained.

PAGEANTRY INFLUENCE

"Yes, I think the pageantry maintained in the British Isles has a direct influence on the character of the people," Sir Nevile said, in answer to questions. "I think it is a very valuable thing to have real pageantry based on history, as it brings the mind back to great tradition."

In the distinguished visitor's opinion heraldry should be simple. In the Georges' time, it became "fussy," he said, "too many charges being placed on the shield. I like to simplify."

Sir Nevile designs coats of arms for all Irishmen of the world and keeps their pedigrees at his Dublin office.

"I had the honor of designing the coat of arms for the six counties of Northern Ireland," he added.

"British Columbia has a very splendid motto, 'Brilliancy Without Setting!' I quoted it in Latin the other night in Vancouver and I don't think they knew what I was saying."

Sir Nevile addressed the Rotary Club at luncheon in the Empress Hotel, yesterday, when he told the members of "Titania's Palace," which is being shown throughout Canada in the interests of crippled children.

City and District

Grass Fire—Firemen extinguished a grass fire near the corner of Quadra and Market Streets yesterday.

Welcome New Member—George E. MacDonald was welcomed as a new member by the Victoria Rotary Club at luncheon yesterday.

Premises Entered — An official rubber stamp, bearing the name of the company, was stolen from premises of the Point Hope Shipyards, city police were advised yesterday.

Pleases Rotarians—With a Lancashire brogue, David Meredith gave a humorous recitation before the Rotary Club at luncheon, yesterday. He was enthusiastically applauded for his presentation.

Building Permit—G. F. Sharpe, 1266 Kings Road, secured a city hall building permit yesterday for erection of a five-room dwelling at a cost of $2,500. P. Bugslag is the contractor.

New Dwelling—Fairfield Greenhouses Company, Limited, secured a building permit yesterday to erect a $1,000 dwelling on their property at 1650 Earle Street. Day labor will be used.

Trousers and Money Taken—His trousers containing $120 in travelers' cheques and $8 in cash were stolen from an auto while he was swimming at Spoon Bay yesterday, J. W. Simpson, of Calgary, reported to Oak Bay police.

Store Alterations—The A. E. Haynes estate was granted a building permit yesterday to alter the front and interior of premises at 819-821 Fort Street at a cost of $300. Work will be carried out by day labor.

Seeks Relatives—A letter was received at the City Hall yesterday from Charles Cope, 71 Bonsall Street, Hulme, Manchester, England, asking for assistance in locating relatives of J. H. Cope, who died in Victoria twenty years ago.

Pays Brief Visit—On a hurried inspectional trip, Victor B. Harris, Montreal, assistant superintendent of Canadian agencies, Sun Life Assurance Company, visited Victoria yesterday. He reported the cattle situation in Alberta was serious owing to drought conditions.

Postpones Case—Three cases in which it is alleged that the city by-law has been violated applying to soliciting business for taxi buses against the rules laid down by the city regulations were postponed for a week in the police court yesterday. The charges are against Fred Tubman, Arthur Butler and Joseph Lindahl.

Fire Destroys Home—Fire, at 1:15 o'clock yesterday morning, destroyed the four-room of Morris Frackson, at the corner of Burnside Road and Grenville Street. The loss was estimated at $850 and was partially covered by insurance. The Saanich fire department responded to the alarm, but could do little because the home was outside the water supply area.

Cyclist Injured — Edward Hubscher, 1441 Elford Street, was knocked down by a hit-and-run driver at the corner of Yates and Camosun Streets late Wednesday night. He was riding a bicycle and was struck by an automobile as it was turning into Camosun Street. The car failed to stop. Mr. Hubscher, however, was not seriously injured.

Register for College—Registrations for Victoria College indicate a total enrolment equal to that of last year, according to Professor J. A. Cunningham, registrar. No material changes have been made in the courses. Registrations will be received up to September 16 at the college between 10 o'clock and 4 o'clock daily, except Saturdays. The office will close at noon every Saturday.

Government Changes—The appointment of George Foss, of Barriere, as a justice of the peace has been cancelled by the Provincial Government. Herbert Jeffers, of Barriere, has been appointed a justice of the peace by the Government. Alfred J. Jank has been appointed a game warden at Findlay Forks, and Lawrence Alexander McPhail, of Nelson, is named as deputy registrar in the Land Registry Office at Nelson.

Scow Tenders—In the absence of the Minister of Public Works from the city yesterday, tenders for the construction of a new scow for the Nelson ferry were opened by Arthur Dixon, deputy minister of public works. Four bids were submitted. A. H. Green Company, Limited, of Nelson being low at $13,860. Other tenders were: West Coast Salvage & Contracting Company, Vancouver, $13,985; Interior Contracting Company, Nelson, $15,550; North Vancouver Shipping Repairs, Limited, $21,400.

Picnic Saturday—The Shantymen's Christian Association will hold its annual picnic on Saturday from 3 o'clock in the beautiful grounds of Mr. and Mrs. Marrs, 434 Simcoe Street. All interested in this work are invited, especially missionaries or out-of-town visitors. Miss Muriel Harman, of the Heart of Africa Mission, will shortly leave Victoria for her labors among the lepers and this will prove an opportunity for friends to wish Godspeed to Miss Harman. Percy Wills, having just completed a Gospel trip around Vancouver Island with Messenger 2, will give an account of the trip. Tea will be served at 5:30. Cakes and sandwiches may be handed to the women's committee or left at Mrs. Marrs, Coral Court, 434 Simcoe Street.

We Invite You to See and Hear the 1937 Radio Sensation
MAGIC VOICE by RCA Victor
For the first time in any radio you enjoy absolutely perfect reception on all stations . . . on all wave bands! Hear it today.
FLETCHER BROS. (VICTORIA), LTD. 1110 Douglas Street

Protect Your Health
In the Camp and at Home During This Hot Weather by Using a Good Disinfectant or Spray
Genuine Pearson's Creolin Disinfectant, Izol, Etc.
FOR ANTS, WASPS, MOSQUITOES, ROACHES
We Have Sure Killers, as Snuff-Bug, Deretan, Fly-Tox, Flit, Etc.
SPRAY FOR CATTLE—In Bulk or Small Packages
Spray Pumps and Dusters—All Sizes
SCOTT & PEDEN LTD.
G 7181 Cor. Store and Cormorant Streets
HAY — GRAIN — GROCERIES — FLOUR — FEED

You Owe Yourself Protection Through
Fire INSURANCE Automobile
ELSIE B. RICHARDS
Suite 7, Metropolitan Building, Opposite Postoffice
PHONE EMPIRE 7722

ALL-WAVE RADIO CLEARANCE
25%-60% Off 1935 and 1936 Models!
Easy Terms . . Generous Trade-In
B.C. Electric STORES

THE WAR IS NOT OVER FOR THE DISABLED
And never will be in this life. We are still striving to keep thirty disabled ex-service men in sheltered employment. This can only be done with continued public support.
The Red Cross Workshop
584-6 Johnson Street Phone E 3513

WOOD AND COAL
SAWDUST
J. E. Painter & Sons
PHONE G 3541
617 CORMORANT ST., VICTORIA

It happened that a young farmer from a sleepy little village in the heart of the country lost his heart on a trip to London, and came back engaged to be married. The wedding was to be at the village church and when the bride arrived she proved to be a typical silk-stockinged, lipsticked, henna-haired metropolitan miss.

"Well," commented one of the village elders as he gazed on the apparition, "I've often thought I'd like to see the sights o' London, but I never expected as one of 'em would come down 'ere to see me!"

Father—As you have had three terms at the cooking school, Jane, I suppose you would know how to roast a piece of beef better than this. Why its burnt to a crisp.

Daughter—I don't see how I am to blame. The fire was too hot, I suppose.

Father—And why didn't you look out that the fire wasn't too hot?

Daughter—The man always attended to that at the school, and Mrs. Mixter used to do the basting. All we did was to do the tasting after the meat was cooked.

PLANNING A TRIP?
Then These Low Bus Fares Will Interest You!

	One Way	Round Trip
VICTORIA to SAN FRANCISCO	$14.75	$26.55
VICTORIA to LOS ANGELES	$21.00	$35.20
VICTORIA to CHICAGO	$32.00	$55.50
VICTORIA to NEW YORK	$40.75	$73.35

THE TRAVEL BUREAU
756 YATES STREET PHONE E 3833

COAL OUTPUT HAS ADVANCED

Production Throughout B.C. Increased in July, 1936, Over Last Year

There has been a material increase in the production of coal on Vancouver Island during the month of July, 1936, as compared with that for the same month of last year. The chief inspector of mines for the province gives the figures for the whole of Vancouver Island as 53,886 tons for last month, while in the corresponding month in 1935 the production was 45,236 tons.

The output of the Canadian Collieries (Dunsmuir), Ltd., varied little in the production for July of the two years. In 1936, 17,518 tons were mined, while in 1935 for the same month the mine production was only slightly lower, with 15,816 tons.

GAINS SHOWN

The Western Fuel Corporation, Ltd., mined at No. 1 mine 22,502 tons and at Reserve mine 13,191 tons in July, 1936. The year before in July the figures were, respectively, 21,686 and 6,876 tons.

The other collieries on the Island showed a total of 675 tons for July, 1936, as compared with 858 tons for July, 1935. Fiddick, which in 1935 produced 360 tons in that month, was a non-producer this July.

PROVINCE IMPROVED

In the whole of the province the production for July, 1936, was 106,367 tons, as compared with 86,269 tons in the same month of 1935.

Nicola-Princeton district output for July of this year was 11,125 tons, as compared with 5,903 tons in July, 1935. Bulkley Valley produced 300 tons this July, and 307 in July, 1935. East Kootenay produced 41,056 tons last month and 30,823 tons in July, 1935.

Pat and Mike were duck hunting. Pat saw a wild duck overhead, and gave it both barrels. To his delight he saw the bird fall to the ground.

"Ye wasted that powder, Pat," said Mike.

Pat turned to Mike and asked, "Didn't I get the bird?"

"Sure you did, Pat, but the fall would have killed him anyway."

Reject Proposal For Interference

WASHINGTON, Aug. 20 (AP).—The United States tonight rejected a Uruguayan proposal to participate in an attempt to mediate the Spanish revolution, with a statement that it did not feel warranted in departing from its established policy of non-interference in the affairs of other nations.

CATERPILLARS RUIN STAND OF TIMBER

PETERBOROUGH, Ont., Aug. 20 (CP).—A stand of British Columbia pine on the west shore of Clear Lake, two miles below Kawartha Park, near here, has been destroyed by unidentified caterpillars during recent weeks, it was reported here today. The worm is stripping pines of their needles. They do not touch the bark or the wood of the trees, it was said.

Announcements

Moles, Warts, Superfluous Hair, all these hateful blemishes which make miserable the lives of sensitive men and women, may be removed with absolute safety by electrolysis. It is impossible to be unconscious of a fact which stares one in the face every time one picks up a mirror! Moreover, is it not foolish to put up with something so unbeautiful when one need not! Consultations are free of any obligation. Will you not investigate? The cost will not frighten you! Miss Hanman, 503 Sayward Bldg. Phone G 7642.

Quality, Service and Reliability—has linked us to our valued customers for many years. We still continue to improve as time goes on—changing our methods and styles to meet modern conditions. Try us with your next printing order and be satisfied. The Colonist, 1211 Broad Street—Printing, Lithographing, Bookbinding, Engraving.

Gladiolus Exhibit by Messrs. R. Smith & Warde, of Sidney, Lower Auditorium, First Baptist Church, Quadra Street, this afternoon and evening. Admission, 10c; tea, 15c.

Choose Your Menu from our fine selection of fresh fish. Askey's Fish Market, 624 Yates Street.

SHAWNIGAN CARNIVAL IS WELL ATTENDED

SHAWNIGAN LAKE, Aug. 20. — Shawnigan Lake's third annual water carnival was held on Wednesday evening, with a large attendance of gaily-decorated boats and spectators.

A large bonfire on a float in the lake added picturesqueness to the gaily-lighted flotilla, and the many camps in the vicinity used Japanese lanterns to add to the gay scene. Ideal weather prevailed and the evening's entertainment was rounded out with a dance on the Forest Inn float.

Dennis Mason-Hurley was in charge of the arrangements.

There are more than 3,000 species of ants.

PARENTS PLAY JOKE ON NEW-BORN SON

HONOLULU, T.H., Aug. 20 (AP).—All things considered, it's quite a name Mr. and Mrs. Raymond Murray Judd gave their month-old son. They christened him:

Kananinoh eaokuuhome opuukaiman aalohiloh inokeawea weulama kaokalani Judd.

It's Hawaiian for "The Beautiful Aroma of My Home at Sparkling Diamond Hill Is Carried to the Eyes of Heaven." And just to save you the trouble it has sixty-three letters.

The young bride of an official in the Transkei, new to the ways of the territory, was buying some odds and ends at the local trading station.

"Now, have you a cocktail shaker?" she asked the native assistant, who for a moment looked puzzled.

"Ah, no, missis," he said presently, his face lighting up, "but we got some ver' good feather dusters!"

Is Host to Schoolboys

—Central Press Canadian Photograph

The Duke of York, brother of King Edward, is shown (right) attired in camping kit at his Southwold Camp, where he is host to 400 boys. The guests are from public schools and industrial centres. One of his aides is with the Duke. Note the mufflers—in deference to the damp air.

MONTREAL MAN TO HEAD UNION

Canadian Municipalities to Seek Coalition With Conference of Mayors

VANCOUVER, Aug. 20 (CP).—Alderman W. H. Biggar, chairman of the Montreal Metropolitan Commission, today was elected president of the Union of Canadian Municipalities as that organization's three-day convention came to a close.

Before breaking up, the convention delegates decided to negotiate with the Canadian conference of mayors with a view to coalition and instructed its executive to plan for establishment of a permanent office and clearing house of municipal information, probably in Ottawa. It was also decided to revise the constitution of the union and to apply for a charter.

NEXT MEETING PLACE

Ottawa was selected as the meeting place of the next convention in March, 1937.

Mayor John Queen, of Winnipeg, was elected first vice-president, and named Mayor W. J. Cullen, of Sudbury, second vice-president. The office of third vice-president was left open.

British Columbia members of the next executive will be Reeve William Crouch, Saanich; Mayor E. W. Prowse, Vernon, and Mayor C. E. Scanlan, Kamloops.

MALAHAT BOARD DISCUSSES ROADS

Notice Given of Meeting of Vancouver Island Provincial Association in Near Future

SHAWNIGAN LAKE, Aug. 20.—The regular meeting of the Malahat Board of Trade was held on Wednesday evening at the home of N. H. Matthews, Mill Bay, with a good attendance.

A communication from the Duncan Chamber of Commerce asked the local board to support a resolution that a road commission be formed to replace the present system. The matter was discussed and left over until a later meeting.

The Vancouver Island Provincial Association was discussed by the meeting, and the secretary reported that Bruce McKelvie and H. Despard Twigg would address a meeting here in the near future on the subject.

Through the efforts of the board, a requisition for "slow" signs to be placed in the village has gone into the Department of Public Works.

ROCHESTER, England (CP).—Rochester Borstal Institution boys, in charge of their officers, caught a youth who escaped from the institution in a stolen car.

BONES SCARE THIEF

UPLAND, Cal. (AP).—When D. M. Crozier reported his car stolen police found it not far from his home. Officers believed the thief discovered the bones of a man's right leg and foot Crozier had left in the back seat and hurriedly abandoned the car.

This advertisement is not published or displayed by the Liquor Control Board or by the Government of British Columbia

Social Activities and Notes of Personal Interest

Amateur Night At Cordova Bay Is Successful

An amateur night was successfully held at McMorran's Pavilion, Cordova Bay, recently, and took the place of the annual children's concert. The pavilion was filled to capacity by the beach residents, who enjoyed every minute of the lengthy programme.

The concert was arranged under the able direction of Mrs. George Russell, Jr., assisted by Mrs. A. Whidby. Mrs. Mabel Irving Ridgley was the accompanist. Mr. George Russell was master of ceremonies.

The prize winners were: first, Alex Garnet; second, Margaret Henry, and third, a tie between Malcolm Macdonald and Muriel Zala.

The amateurs taking part in the programme were: songs, Margaret Mitchell, Malcolm Macdonald, Alex Garnet, Lysle Russell, Charlie Jameson, Muriel Zala, Joan Palmer and Lulu Jennison; violin solos, Veronia Mark and Bill Whiskins; mandolin solos, Dennis Whiskins; tap dance, Margaret Henry; recitation, Mrs. Whitby; piano solos, Kay MacDonald.

Guest artists taking part in the first part of the programme included a song and dance by Dorothy Finn; accordion solos, Mr. Clifford Moore; song and tap dance and Spanish dance, Miss Lois Russell; song and comic dances, Agnes and Evelyn Finn; recitations, Miss Zora Gill; single string violin, Mr. Cecil Gray.

WHAT IS A PERFECT DIAMOND?
One that is absolutely flawless under a powerful microscope. To buy sanely and safely, insist on diamonds from
Little & Taylor
Gem Specialists
1200 Douglas Street (Sayward Bldg.)

Anglican Young People

CATHEDRAL

At a recent meeting of the executive of the A.Y.P.A., among other business, plans were completed for their next dance to be held on August 28, at McMorran's Pavilion. A bus will leave Memorial Hall at 8:30 p.m. for those desiring transportation. Dancing will be from 9 p.m. to 1 a.m., and a popular orchestra will be in attendance. These flannel dances held in connection with the tennis club have become very popular and a capacity crowd is expected. It was also decided that the A.Y.P.A. will resume activities on Wednesday, September 9.

DEAF STUDENT'S DEGREE

LONDON (AP.) — Although deaf since birth, B. L. Pitcher, twenty-six, of Worthing, has taken his Bachelor of Science degree (second-class honors) at the London University.

At the Hotels

DOMINION

Lieutenant C. F. Edge, Port Angeles; Mr. W. J. V. Twilley, Vancouver; Mr. and Mrs. D. G. Crofton, Ganges; Mr. and Mrs. J. R. Reiff, Portland; Miss Ileen Gearley, Ganges; Miss M. Hitchen, Vancouver; Mr. and Mrs. G. J. Miller, Minnesota; Miss I. Eden, Los Angeles; Mrs. F. W. Haskell, Wichita, Kansas; Messrs. E. and E. R. Fleisher, Brooklyn, N.Y.; Miss D. Jensrud and Miss M. B. Dally, Portland; Mr. and Mrs. George Jenks, Detroit; Mr. G. H. Graham, Duncan; Mr. D. W. Musket, Oakland; Mr. P. Crofton, Ganges; Mr. and Mrs. H. Whitehead, Weyburn, Sask.; Dr. Frances G. McGill, Regina; Misses H. and W. Schwallie, Honolulu; Mr. R. McManus, Miss A. McManus, Vancouver; Messrs. Robert and Walter Cook, Calgary; Mr. and Mrs. C. G. Barrett, Miss Thelma Jones, Vancouver; Mrs. M. F. Cooper, Claresholm, Alta.; Miss M. Brown and Miss R. Newton and Mr. A. E. Newton, Edmonton; Mrs. E. S. Henderson, Saskatoon; Mr. and Mrs. Macfarlane, Vancouver; Mrs. H. A. Miller, Alameda, Cal.

JAMES BAY

Mr. and Mrs. W. E. Romaine, Eugene, Ore.; Mr. and Mrs. C. W. Leslie and daughter, Mr. and Mrs. T. Kickbush, Mr. and Mrs. H. H. Hitchon and child, Vancouver; Mr. and Mrs. F. R. Ward, Olean, N.Y.; Mr. and Mrs. D. D. Hobart, Miss Hobart, Pendleton, Ore.; Miss De Lane King, Miss J. Roberts, Modisto, Cal.; Miss S. Clarke, Boise, Idaho; Miss R. C. Rousville, Miss C. B. Kitchun, Miss I. Ferguson, Detroit; Miss N. C. Williams, Vancouver; Miss L. Meade, Los Angeles; Miss O. M. Deane, London, Eng.; Mr. and Mrs. J. H. Allan, Mr. C. N. Jameson, San Jose; Mrs. E. J. Ward and party, Seattle; Mrs. G. E. Kenduce, the Misses J. and D. Kenduce, Winnipeg; Mr. H. Leverick, the Misses E. and L. Leverick, Regina; Mrs. M. A. Houghton, Miss Houghton, Vancouver; Miss M. G. Baskett, Seattle; Mr. C. E. Springer, Boise, Idaho; Mr. and Mrs. A. W. Stead and family, Guernsey, Channel Islands.

WINDERMERE

Mr. and Mrs. Lion L. Hanozha, Miss Jean Hanozha, Portland; Miss A. Stuzmann, Miss M. Lange, Sacramento; Miss Helen Nichols, Oakland; Mr. and Mrs. S. Gordon, Vancouver; Mr. and Mrs. Duncan Smith, New Westminster; Lieutenant-Commander and Mrs. D. H. Littlewood, Plymouth, England; Commander and Mrs. A. S. Russell, Bermuda; Mrs. Christina MacNab, Geneva; Mrs. D. E. Campbell, Master A. Owen, Parksville; Mrs. Gladwin, Vancouver; Mrs. Douglas Allmond, Anacortes; Mrs. Charles E. Patten, Seattle; Mrs. Victor Labadis, Vancouver; Miss B. R. Watson, Miss O. D. Baye, Portland.

GLENSHIEL

Mrs. Fanny, W. Palmer, Judge and Mrs. T. L. Ambrose and family, Mrs. J. Rager, Mrs. W. B. Potter, Los Angeles; Mr. and Mrs. W. T. Soanes, Vallejo, Calif.; Mrs. Kelly Davis and daughters, Mrs. George Kelly, Highland Park; Miss Alice Lucile Stevens, Kansas; Mrs. E. G. Preston Seattle; Mrs. F. S. Merrill, Walla Walla; Miss Bessie L. Whitaker, Ypsilanti, Mich.; Dr. and Mrs. G. A. Spencer, Miss Josephine Spencer, Sacramento; Mr. and Mrs. George J. Fie, Dallas, Texas; Messrs. A. W. and A. Northorn, Calgary; Miss L. Chisholm, Lacombe, Alta.; Mrs. Leslie, Innisfail, Alta.

DEVONSHIRE HOUSE

Miss M. F. Brown and Miss L. L. Hunter, Edmonton; Miss Lilian McIntosh, Los Angeles; Mrs. W. St. L. Reynolds, Vancouver; Miss J. H. Ash, San Francisco; Mr. and Mrs. J. O. C. McDonald, Coleman, Alta.; Mr. and Mrs. H. L. Bowden, Ganges; Mr. and Mrs. Phelps and Mr. Edward Coleman, Idaho; Miss Stewart, Vancouver.

Screen Star and Popular Singer Will Be Married

HOLLYWOOD, Aug. 20 (AP.)—The engagement of Jeanette MacDonald, screen singer, and Gene Raymond, film actor, was announced today by Miss MacDonald's mother, Mrs. Anna MacDonald, at a tea attended by a number of motion picture notables.

Time and place of the wedding have not been decided, but it will not be until their new ranch home has been completed, Mrs. MacDonald said.

The romance has been one of Hollywood's lengthiest and most publicized. Neither has been married before.

Clubs-Societies

Daughters of St. George

The Victoria Lodge, No. 83, Daughters of St. George, held its regular meeting in the S.O.E. Hall on Wednesday night. In the absence of the worthy president, Mrs. C. Giles, the past president, Mrs. A. Hooper was in the chair. General business occupied most of the evening. Mrs. Birch, a visiting sister from Alexandra Lodge, Seattle, was welcomed by the president. A hearty vote of thanks was given Mrs. E. Nunn and her committee for the splendid way they catered for the birthday banquet of the lodge held recently. Final arrangements have been made for the bazaar to be held in the S.O.E. Hall on November 18. Mrs. E. Nunn was appointed general convener.

Garden Tea

The W.B.A. Review, No. 19, Chemainus, held a garden tea at the home of Mrs. S. White, on Wednesday afternoon. Mrs. White welcomed the guests and was assisted by Mrs. James Cook, who poured tea, and by Mrs. Charles Savory, who served during the afternoon. A cushion competition, in charge of Mrs. Murray, in aid of the novelty stall, was won by Mr. J. Klockers. The profusion of roses and late Summer flowers in the garden was greatly admired.

17TH CENTURY PORTRAIT

LONDON (AP.)—A fine portrait of Sir Isaac Newton, painted by Sir Godfrey Kneller in 1702, has been obtained for the National Portrait Gallery.

AUGUST COAT SALE SAVINGS OF 10% to 15%
A. K. LOVE, LTD. 708 View Street Up From Douglas

Weddings

CLARK—INGRAM

The marriage of Miss Charlotte Frances Ingram, younger daughter of Mr. and Mrs. Frank Ingram, 2449 Cranmore Road, to George James Clark, son of Mr. and Mrs. Robert Clark, 215 Robertson Street, took place yesterday afternoon at the home of the officiating minister, Rev. J. P. Hicks, Drake Avenue. The bride, who was given in marriage by her father, wore an attractive frock of mauve figured chiffon, with a white hat and accessories. She carried a bouquet of red carnations and white heather which had been sent from Aberdeen by her mother, who is at present in Scotland. Mrs. K. Vye, sister of the bride, was her only attendant, and wore a gown of printed chiffon with a white hat, and a corsage bouquet of pink and mauve sweet peas and white heather. Mr. Robert Clark, jr., brother of the groom, was best man. Immediately after the ceremony, the bride and groom left to spend their honeymoon on the Mainland, the bride traveling in a smart navy blue tailored suit and hat to match. On their return they will make their home in Victoria. Among the many beautiful wedding gifts was a case of flat silver presented to the bride by the staff of the Motor Record Office of the B.C. Police and an electric toaster from the groom's associates of Armstrong Bros.' Machine Shop.

Campbell River

Mr. and Mrs. Butler, Everett, are here for the fishing.

• • •

Mr. Eli Anderson, Valdes Island, has left for Vancouver.

• • •

Mrs. I. S. Grant returned recently from a visit to Alert Bay.

• • •

Mr. and Mrs. J. W. Robertson, Victoria, and party were the recent guests of Mr. and Mrs. I. S. Grant.

• • •

Mrs. Oscar Thulin has left for Vancouver.

• • •

Mr. and Mrs. A. Meikle and family, Vancouver, recently visited Mr. and Mrs. R. Pollard, Campbellton.

• • •

Mr. and Mrs. George West, Saltspring Island, are the guests of Mr. and Mrs. I. S. Grant.

• • •

Mr. and Mrs. J. Steele and their son, Bloedels, were recent guests of Mr. and Mrs. M. Peterson.

• • •

Miss Mable Smith returned recently from a week's holiday spent in Comox.

• • •

Dr. and Mrs. J. G. Knight and Mr. R. B. Booth, Honolulu, are visitors at Forbes Landing.

• • •

Victoria residents visiting the Campbell Lakes are Mrs. J. U. Rush, Mrs. J. M. Lordimore, Mrs. W. Dunsmore, Miss Margaret Grant, Miss Ellen Cameron and Miss Agnes Grant.

Chemainus

Mrs. H. Howe and her son, Gerry, who have been visiting in Chemainus for the past week, have returned to Great Central Lake.

• • •

Mrs. F. Dawyer and her son, Jamie, Port Alberni, are the guests of Mr. and Mrs. James Cathcart this week.

• • •

Miss Muriel Robinson is the guest of Mr. and Mrs. Charles H. Martin, Victoria.

• • •

Mrs. Duncanson, Port Alberni, was a visitor to Chemainus this week.

• • •

Mrs. I. Robertson, who has been the guest of Mrs. H. Smith, Port Renfrew, for the past several weeks, has returned home.

• • •

Mrs. Perry and her son, Vancouver, are the guests of Mr. and Mrs. S. White.

• • •

Mr. and Mrs. L. Booth and her son, Lester, have returned after vacationing in Vancouver for the past week.

• • •

Miss Irene Underwood is in Victoria visiting her uncle, Mr. C. Underwood.

• • •

Miss J. Murray has returned from a fortnight's vacation spent at Sproat Lake as the guest of Mr. and Mrs. P. Wyllie.

Lake Cowichan

Mr. and Mrs. G. R. Murphy, Mr. and Mrs. M. P. Nasmyth, the Misses W. Clark and P. Guse, and Mr. and Mrs. Neil MacDonald, Courtenay, were recently at the Riverside Hotel.

• • •

Mr. George Pears and Mr. Fred Smith, Victoria, are spending a few days at the Lake.

• • •

Miss Alphonsine Boulet, who has been visiting at Qualicum Beach, has returned home.

"Television Hostesses' Ambition": To be seen and not blurred.

SAFEWAY STORES
DISTRIBUTION WITHOUT WASTE
See Wednesday's Colonist for TODAY'S BIG VALUES
SAFEWAY STORES, LTD., 707 Fort St.

Getsol Powder
Means death to fleas, lice, ants, cockroaches, etc. Quick and sure.
25c 50c and $1.25
MacFarlane Drug Co.
Corner Douglas and Johnson Streets

Outstanding Bargains in Our
August Furniture Sale
Now in Full Swing
Home Furniture Co.
825 FORT ST. (above Blanshard)
E 9921

Large Young
Roasted Ducks
$1.00 Each
DALE'S
643 FORT STREET

LANSEA SUITS BRITISH TWEEDS
"Correct Apparel For Women"
Madame Runge LIMITED
Fletcher Building Douglas St.

OPEN DOOR PERIL

LONDON (AP.) — It was disclosed here recently that more than 2,000 people were injured during 1935 through the opening and closing of railway train doors. In the same period fourteen were killed and 1,495 injured attempting to board or alight from moving trains.

NEW OPERA MANAGER

MANCHESTER, England (AP.)—Alfred Nightingale, acting manager of the Royal Opera House, Covent Garden, has been appointed manager of Opera House here.

NOT IN THE KNOW

A negro preacher called on a white minister and found the latter writing. "What you doin'?" asked the colored parson.

"I'm preparing my notes for next Sunday's sermon."

"I suttinly nevah would do that. Don't you know the debbil is looking right ovah your shouldah an' knows everything yo' gwine t' say? Now, I don't make no notes, and when I gets up to talk, neither me nor th' debbil himself knows what I'm gwine t' say."

Witty Kitty

By NINA WILCOX PUTNAM

Judging from the number of antique shops on country highways our ancestors must have put out furniture on triple shifts.

BUY YOUR FUR COAT NOW IN FOSTER'S
45th August Fur Sale
BROADTAIL SWAGGERS
In all shades and trimmed in fox and squirrel. Some self trimmed. Regular to $95.00, now $59.50
FOSTER'S FUR STORE
753 YATES ST. A. E. ALEXANDOR Prop.

PIKE'S PEAK . . . America's highest mountain highway. A long 11-mile climb . . . yet it can give your engine less of a "beating" than the simple act of stepping on your starter. When you start your engine, 100 delicate parts whirl into motion. With slow-flowing oils, these parts run "dry" of lubrication . . . rub together during the starting period. No wonder engines "age" so quickly!

A SINGLE START can cause more engine wear than CLIMBING PIKE'S PEAK

¾ of your engine wear occurs in Starting . . .
New fast-flowing oil CHECKS THIS WEAR

ENGINEERS now point out that the starting period can cause approximately 75% of engine wear.

It takes about 15 minutes to bring the average engine to efficient operating heat. During this "cold" period, you need a *fast-flowing* oil . . . one that will prevent "dry" engine parts grating together.

But after your engine is warmed up, you need an entirely different quality in your oil. You need a heavier, TOUGH oil.

It is fairly easy to make either a fast-flowing oil or a tough oil. An oil that will start quickly or an oil that stands up under long, hard runs. The problem has been to combine BOTH of these qualities in a single lubricant.

Today, after an expenditure of $3,000,000, Shell engineers have produced such an oil. The new Golden Shell is FAST-FLOWING yet TOUGH.

Oil technicians say the process is the biggest advance in 25 years of oil refining.

And so it is possible for the recommended grade of the new Golden Shell Motor Oil to:

1. ADD a year or more to the life of your engine!
2. SAVE you up to 50% on your yearly engine repair bills. (Many repairs can cost from $10 to $100.)
3. SAVE you a gallon of gasoline in every tankful. (The "drag" of a heavy oil can waste over 5% of your power.)

Start protecting your engine with Golden Shell today. Now sold at over 30,000 neighborly Shell stations from coast to coast.

The New Motor Oil
SHELL OIL COMPANY
GOLDEN SHELL
OF BRITISH COLUMBIA, LTD.

Social Activities and Notes of Personal Interest

Pianist Gives Programme Of Unusual Distinction

Viggo Kihl, of Toronto Conservatory of Music, Receives Tumultuous Applause During Recital At Empress Hotel—A Leading Virtuoso

Outstanding among the intellectuals of the pianistic world in Canada, Viggo Kihl, of the Toronto Conservatory of Music, a Danish musician, who, on more than one occasion previously, had thrilled Victoria audiences with his genius, was given an enthusiastic reception when he appeared in recital at the Empress Hotel last evening.

Stupendous technique and superb artistry are linked in Mr. Kihl with compelling sincerity, a distinguished and authoritative style utterly devoid of conscious showmanship, a capacity for complete absorption in his subject, and a gift for uncovering new beauties in the theme. One's interest is, consequently, constantly challenged, while at the same time impressed every moment with the fact that one is listening to a master of the instrument. He seems, too, to convey a sense of possessing a mission—that of interpreting the master composers. He does it with an infectious exuberance of spirit, although with an apparent effortlessness that makes it possible for the listener to lean back and revel in the magnificently dynamic tone and the dazzling fluency of his keyboard work.

WELL-BUILT PROGRAMME

He could not possibly have contrived a more interesting programme. It began and continued on a splendidly intellectual and classical plane. First was offered the Bach-Liszt "Fantasy and Fugue in G Minor," which gripped the listener at once with its intellectual mood, and by the organ-like dimension of tone developed. There followed immediately the Gluck-Saint-Saens "Caprice on the airs de ballet" from "Alceste," which, technically clean-cut, precise, clear, had a finely analytical "period" atmosphere.

The great Beethoven's "Sonata in A Flat Major, Op. 110," was conceived in heroic dimension, and was an altogether massive and profound interpretation, with exalted mood and a lofty melancholy such as only a master of pianistic tone could produce. This was a glorious work, of great power, and, probably more than anything else on the programme, showed the singular distinction of the pianist's style.

CHOPIN GROUP

He is also a superb interpreter of Chopin. In a group, which ranged through a berceuse, six etudes, a ballade, a waltz, and which was subsequently supplemented by three encore numbers by the Polish composer, he showed a beautiful sympathy of mood and understanding as well as all the requisite virtuosity, with all that this implies in the way of "singing tone," fluency of keyboard work, lovely nuance and rhythm, and always with a sensitive and immediate application to change of mood. The six etudes (Nos. 1, 2, and 3, from opus 25; and Nos. 3, 7, and 12, from opus 10), were excellent as contrasting material, and were followed by the Ballade In A Flat Major, which attained the peak of momentum and dynamic force. The encore for this group was the Chopin C Sharp Minor Waltz. The three Chopin numbers later added as encores at the very end of the programme were the Nocturne in D Flat, the D Flat "Minute" Waltz, and the D Flat Etude.

The remainder of the programme still had many fine things to appeal to both intellect and feeling: The big Rachmaninoff Prelude in G Minor; the beautifully fluent and light Schubert "Moment Musical in F Minor"; the brilliant and rippling Schubert-Liszt "Soiree de Vienna" and "Valse Caprice"; the beautiful Liszt elaboration of the Schubert "Serenade," and Dohnanyi's eccentric, showy and fiery "Capriccio in F Minor."

New

Fall Hats

$3.95 to $7.75

THE PLUME SHOP

718 Yates Street

ICING ON THE SONG

"Now," said the teacher at the end of her talk on music "what is harmonizing, Willie?" "The stuff you put on the top of cakes, miss."

860 Moss St. E 4191 **McDONALD'S** 749 Yates St. G 4911

WE SELL FOR LESS

Friday and Saturday Cash and Carry Specials

BUTTER First Grade	3 lbs. 78c	KELLOGG'S CORN FLAKES	2 for 15c
BUTTER Fresh Creamery	3 lbs. 72c	SHREDDED WHEAT	2 for 19c
PRESERVING PEACHES per crate	89c	ORMOND'S SODAS per pkt.	19c
SUNLIGHT SOAP (4 cakes) and 1 pkt. RINSO for	25c	ORMOND'S GRAHAM WAFERS, per pkt.	20c
OVALTINE, 1 lb. tin	98c	JAMESON'S COFFEE, per lb.	32c
½-lb. tin 58c	1-oz. tin 38c	JAMESON'S TEA, per lb.	41c
PEANUT BUTTER (own container)	3 lbs. 25c	CHATEAU CHEESE, ½'s	15c
ECONOMY CAPS, per pkt.	28c		

DELIVERY—We Deliver Anywhere in the City or Suburbs

SALTSPRING ISLAND FERRY

EXCURSION • CRUISE

WEDNESDAY, AUGUST 26

Enjoy a delightful drive by Motor Coach along the Saanich Peninsula to Swartz Bay, where the ferry, Cy Peck is boarded for a refreshing cruise through the beautiful Gulf Islands.

The Cy Peck will call at the following Gulf Islands en route. Passengers may disembark at any of these resorts—joining the ship on the return journey—or continue with the cruise to the last port of call.

PORTS OF CALL: BEAVER POINT *7 hours' stop; PORT WASHINGTON *6½ hours' stop; GALIANO 4½ hours' stop; MAYNE ISLAND 4 hours' stop. * Optional Stop

Lunch may be obtained at any of the stops, or picnic facilities may be enjoyed.

Cars will not be carried on the ferry, but may be left at Swartz Bay.

RETURN FARES: Buses leave V.I. Coach Lines Depot at 9 A.M. Ferry leaves Swartz Bay at 10 A.M. Bus and Ferry 1.25. Children, 75c. Ferry Only, 75c; Children, 50c

DAILY SAILINGS

DAILY, EXCEPT WEDNESDAY

Lv. Fulford Harbor ..... 8.15 a.m., 10.30 a.m., 4.00 p.m., 6.45 p.m.
Lv. Swartz Bay ..... 9.30 a.m., 11.30 a.m., 5.00 p.m., 7.45 p.m.

WEDNESDAY ONLY

Lv. Fulford Harbor ..... 8.15 a.m. Lv. Swartz Bay, 7.00 p.m.

Fares: Automobiles (including driver) ..... 75c to $1.50; Passengers ..... 25c; Trucks (including driver) ..... $1.25 to $2.00; Motorcycles (including driver) 50c

EXCURSION EVERY SATURDAY To and From SALTSPRING ISLAND

Leave Fulford Harbor ..... 1.15 p.m., 6.45 p.m.
Leave Swartz Bay ..... 2.00 p.m., 7.45 p.m.
ALL CARS (Including Driver) ..... $1.00 Return
PASSENGERS ..... 25c Return

For Further Information and Motor Coach Connections Phone E 1177, E 1178

GULF ISLANDS FERRY CO. LIMITED

RICHARD ARLEN IS NOT COMING HERE

Gaumont-British Film Company Will Not Use Motion Picture Studio at Willows

Richard Arlen, noted actor, and other members of the Gaumont-British Film Company, who are producing at Revelstoke "The Great Barrier," romance of the building of the C.P.R., will not come to Victoria to use the Central Films Limited studio at the Willows, as previously arranged.

This information was given here last night by Ben Welden, London feature actor of the company. He is spending a few days here while not needed at Revelstoke.

Interior "shots" are being taken in a Revelstoke arena instead of the company moving to Victoria, Mr. Welden explained. Final scenes are being filmed and work is expected to be completed by the middle of September.

SEEKING CLUES TO CAUSE OF BLAZE

Continued from Page 1

fragments that fell from the Arena, were treated at hospital, but were not injured seriously.

One woman, Mrs. Benjamin Redding, was treated for shock after collapsing near her burning home. She recovered quickly.

Twenty-nine-year-old Barry Duffy was called a hero by persons who were near the blaze and saw him rescue his aunt, Mrs. George Telford, from a houseboat in the threatened area. Another houseboat nearby and several small craft were destroyed while others were towed to safety by police and owners.

The firemen injured were: William Scott, struck by burning fragments in the arena; William Bailey, burned about the eyes, and Murdo Morrison, foot injuries.

LARGE AREA THREATENED

For four hours the fire threatened the extensive west end residential district and only the absence of a strong wind Fire Chief Archie McDiarmid said saved the district bordering picturesque Stanley Park from destruction.

The blaze started in the deserted building of the Fenner & Hood shipyards between 1:30 a.m. and 2 a.m. In a matter of minutes the shipyard and building were a mass of flames which quickly spread to adjoining premises.

Every available piece of fire fighting apparatus was called to the scene as alarm after alarm was turned in. Squads of police threw a cordon around the flaming block of structures to control the thousands of spectators who gathered at the scene.

SOON BLAZING MASS

Firemen played streams of water on the west end of the Arena and the Auditorium, but the flames broke through the water-wall, licked up to the Arena roof and within half an hour the structure was a blazing mass.

When the fire was brought under control shortly after 4 a.m. the big brick sports arena where a few hours before 3,000 fans had watched Max Baer in a boxing exhibition bout, was a charred mass of twisted wreckage. Destruction of the building will probably mean the end of professional hockey in Vancouver as Stan Patrick, brother of Guy who ran the building for his brothers, Lester and Frank, announced it would not be rebuilt.

Only $50,000 insurance was carried on the Arena and the Auditorium which was partially destroyed.

SOUGHT RULE BY FASCISM

Continued from Page 1

EXPLAINS PLOT FAILURE

It was brought out a plot to kill Stalin in 1934 failed when A. Bogden Zinovieff's secretary, killed himself rather than murder Stalin.

Kamenieff added details of the alleged long-standing movement to undermine the Government.

Five men, he said, remained in the good offices of the Government and aided the conspiracy by fighting from within the ranks of the Communists.

These men, he declared, were Nikolai Bukharin, principal editor of the newspaper Izvestia, main organ of the Soviet Government; Karl Radek, authoritative Government commentator, who frequently wrote for Izvesta; Mikhail Tomsky, former head of the Trade Council; Alexei Rykoff, former Premier and now Commissar for Posts and Telegraphs; Gregory Sokolnikoff former Ambassador to the Court of St James.

Canadian School Girls Visiting England

On a Visit to England, Arranged by the Overseas Education League of Canada, Some of the Party of 120 Girls Making the Trip Are Seen as They Visited the Houses of Parliament, London.

Social and Personal

Linen Shower

Miss Muriel Wright was surprised with a linen shower at her home on Wellington Avenue on Tuesday night, when Miss Gertrude Haughton was the hostess. The gifts were placed in a pink chest and were presented to the bride-to-be. The tea table was dainty with pink roses and white sweet peas. Mrs. T. Scott and Miss Peggy Pidcock were the winners of the guessing games held during the evening. The guests were Mesdames H. M. Wright, E. Patterson, C. Kitchiner, D. Haughton, T. Scott, N. Goyette, C. Sparkes, Misses Dorothy and Mildred Baxandall, Phyllis Winterbottom, Louise Patterson, Catherine Damus (Seattle), Enid McConnell, Alice Dougan, Lyla McCall, Marjory Sims (Vancouver), Hilda Andrews, Ruth Dymond, Peggy Pidcock, Mary McKeachie, Alma Ewing (Vancouver), Gladys Brown, Margaret and Doreen Rogerson.

• • •

Shower for Bride

Complimentary to a recent bride, Mrs. Reginald Hammond (nee Bucklin), Mrs. J. O. Cameron and Mrs. D. O. Cameron were hostesses yesterday afternoon at the home of the former, "Roseboro," Moss Street, at a miscellaneous shower. All the details were most beautifully carried out, the big downstairs reception hall, music-room and library decked with great bowls of pyrethrum, gladioli, larkspur and mallow, and the tea table, at which Mrs. Arthur Walsh presided, holding an unusually attractive centrepiece of pastel-shaded flowers among which pastel-colored lighted candles were set, with surrounding pastel-shaded tapers in silver sconces. After tea the guests repaired to the library, where the gifts, arranged on a table beneath a gay ribbon-decked parasol, were opened by Mrs. Hammond.

• • •

Pre-Wedding Parties

Among the parties arranged for Miss Lois Dixon, whose marriage to Mr. Hugh Rider will take place on Saturday, Mrs. Harry Buckle gave a kitchen shower and the Misses Kathryne, June and Lois Herren were hostesses at a cup and saucer shower at their Summer home at Cordova Bay. The guests at this party were Mrs. Harry Buckle, Mrs. Keith Dorman, Misses Dallas Homer Dixon, Rosalind Pease, Eileen Regan, Eileen Pendray, Vera Sharland, Mildred and Margaret Jones, Phyllis Dixon, Louia Cameron and Valerie Swan. Friends of the bride and groom arranged a no-host dinner on Tuesday and later the party returned to the home of the parents of the bride-to-be, Mr. and Mrs. Arthur Dixon, Uplands, where dancing was enjoyed.

• • •

Party for Bride-to-Be

Miss Doris (Buddy) Anderson, whose marriage to Mr. Frederick Appleby will take place in the near future, was the guest of honor when her sisters, Mrs. R. Richards and Miss Ruth Anderson, entertained at the former's home, 663 Burnside Road, with a delightful miscellaneous shower. The many lovely and useful gifts were concealed in a large box prettily decorated with yellow and mauve crepe paper and driven into the room by the guest of honor's small nephew, Master Ronald Richards, in a car also decorated in mauve and yellow. Dancing and games were enjoyed by the guests and later a buffet supper was served, the table being centred with a pretty arrangement of vari-colored sweet peas.

• • •

Cup and Saucer Shower

Miss Olive Linford, a bride-to-be, was the guest of honor at a cup and saucer shower given recently by Mrs. C. E. Logan, Cook Street. The gifts were presented to the guest of honor in a large pink decorated cup and saucer. The evening was spent in games and contests, the winners being Miss Olive Linford and Mrs. W. S. Kennedy. The guests included Mrs. E. H. Rice, Mrs. W. G. Rice, Mrs. A. McElfrish, Mrs. W. J. Knotts, Mrs. R. G. Dunn, Mrs. W. S. Kennedy and Miss Helen Tulk.

• • •

At Windermere Hotel

Mrs. A. S. Russell, wife of Commander Russell, R.N., of H.M.S. Apollo, and Mrs. D. H. Littlewood, wife of Lieutenant-Commander Littlewood, also of H.M.S. Apollo, have been staying at the Elk Hotel while the ship was at Comox, and have now registered at the Windermere Hotel.

• • •

Back From Trip

Deaconess Robinson has returned to Victoria after spending the past month conducting vacation schools for children at Youbou, Lake Cowichan and Lasqueti Island. She was accompanied by Miss Marguerite Scholefield as assistant teacher. On Lasqueti Island, Deaconess Robinson and Miss Scholefield traveled thirty-four miles on foot.

• • •

Artist Leaves

Mr. Arthur Hutton, artist, who with his wife and daughter have been spending the last two months visiting Victoria and Metchosin, left yesterday for their home in Calgary. Mr. Hutton while here made some remarkably fine paintings of Coast rock scenery.

• • •

Tea Hostess

Miss Mabel Slimming entertained at the tea hour yesterday afternoon in honor of her guest, Miss Mariam Hotle, California, and Mrs. Reginald Hammond. Miss Gwen Harper delighted the guests with her pianoforte selections.

• • •

Of Interest to Friends

Friends in the city of the Misses Peace and Norah Cornwall, former residents here, will be interested to learn that they are at present spending their holidays at the "Limberlost Lodge," at Muskoka, Ontario.

• • •

Here for Wedding

Mr. Kenneth Dixon arrived from Cranbrook for the wedding of his sister, Miss Lois Dixon, and will spend several weeks with his parents, Mr. and Mrs. Arthur Dixon, Uplands.

• • •

Visitor From Portland

Mrs. Robert Beat, Portland, is at present the guest of Mrs. James Chalmers, 3541 Saanich Road, Victoria.

• • •

Arrive on Honeymoon

Mr. and Mrs. Charles H. R. Pillar (nee Rennie) have arrived here from the Queen Charlotte Islands and are spending part of their honeymoon with Mr. Pillar's parents, 1624 Hampshire Road, Oak Bay.

• • •

Buffet Supper Party

The officers of the Royal Canadian Naval Barracks entertained a few friends at a buffet supper party last evening before the dance given aboard H.M.S. Apollo.

• • •

Visitors from South

Mr. and Mrs. L. B. Tillgitt, Los Angeles, who arrived in Victoria recently, are spending a few days' holiday at the Oak Bay Small Charming Hotel.

• • •

From San Francisco

Mr. and Mrs. W. H. Nigh, accompanied by Mr. T. Danforth Boardman have arrived from San Francisco, and are staying at the Oakbay Beach Hotel.

• • •

Visiting in Vancouver

The Misses Margaret and Muriel Mounce, Sidney, are visiting in Vancouver as guests of their uncle and aunt, Capt. and Mrs. W. J. Boyce.

• • •

Visitor From Sooke

Mrs. Robert Fitton, Sooke, has been spending the past few days with Mrs. T. C. Jones, Fairfield Road.

• • •

Here for Short Visit

Miss Marjory Sims, Vancouver, is spending a short time here visiting Miss Louise Patterson, Esquimalt Road.

• • •

Leave for Orcas Island

Mr. and Mrs. A. J. Watson, Cavendish Avenue, and their son, Mr. Jack Watson, are holidaying at Orcas Island.

• • •

Honolulu Arrivals

Mrs. S. Carson, Miss T. Carson and Mr. K. S. Carson are here from Honolulu and are at the Oakbay Beach Hotel.

• • •

Motoring Up-Island

Mr. and Mrs. C. W. Pangman, Newport Avenue, are spending a few days motoring up the Island.

Little Stories for Bedtime

What Became of Mr. Blacksnake's Old Suit?

—By THORNTON W. BURGESS—

Cresty the Flycatcher was having no end of trouble. He had seized Mr. Blacksnake's cast-off suit right in the middle and started for home, thinking how tickled Mrs. Cresty would be when she saw what a prize he had found. He knew that it was just what she was looking for. Indeed, she had been very much worried that very morning, because she had hunted and hunted for at least a piece of one of the old suits of Mr. Blacksnake or some of his cousins, and hadn't been able to find any. Now Cresty had a whole suit for her. Do you wonder that he was tickled?

But that old suit wasn't the easiest thing in the world to carry. You see, Mr. Blacksnake was a big fellow, big enough to have swallowed Cresty if he had caught him, and his suit was whole, for he had managed to get out of it without tearing it. So when Cresty started to fly with it, he found that he had rather more than he could comfortably manage. It hung way way down on both sides of his bill, and when he tried to take a short cut through the trees it caught on the branches. Once he thought of tearing it to pieces and taking it home a little at a time, but he couldn't quite make up his mind to do that. You see he was so proud to think that he had found a whole suit that he wanted to take it home just as it was and give Mrs. Cresty a great surprise. So he tried to be patient as he struggled to get it free, though I am afraid he did a little scolding under his breath. Two or three times he had to put it down to rest, and each time he sat and gloated over it with shining eyes.

"Mrs. Cresty says that I spend altogether too much time singing, and that I have left all the work of building our nest to her, but I guess when she sees this she won't scold any more," thought he.

And then, because he was so eager to reach home and show her his prize, he once more seized the old suit. Now it never pays to be in too much of a hurry. No, sir, it never pays to hurry too much. It is very apt to lead to carelessness. It was that way now with Cresty the Flycatcher. You see, he was almost home, and it seemed to him that he couldn't wait another minute to get there and show Mrs. Cresty his prize. So he was careless, and when he seized that old suit of Mr. Blacksnake this time he didn't get it in the middle. One end hung down very much farther than the other.

So when Cresty started off to fly with it he found he had rather more than he could comfortably manage.

"Never mind," thought he. "It isn't much farther, and I'll soon be there."

Just then that long swinging end caught in the branches of a tree and brought Cresty up so short that he had to drop the old suit to save himself from tumbling heels over head. This was a little too much for Cresty and he lost his temper, which was even more foolish than trying to hurry too fast. He darted down at that old suit and yanked and pulled, and the more he yanked and pulled the more it became tangled in the branches. Cresty didn't care now how much he tore it. My, my, my! He was in a dreadful temper. He would soon have torn it all to pieces had not Mrs. Cresty happened along just then.

"What under the sun——" she began, and then she saw the old suit of Mr. Blacksnake. She didn't wait to finish what she had started to say. She promptly pushed Cresty aside and went to work to untangle that old suit. Cresty sulked for a few minutes, and then, looking rather ashamed, he began to help her. With two at work it didn't take long to get it free, and then each taking one end they flew over to the tree in which was the hollow where they were building their nest and which was their most secret secret. And there Mrs. Cresty tore the old suit of Mr. Blacksnake to pieces to use in her nest. Can you guess why?

Next story: Chatterer the Red Squirrel Plans Mischief.

Save Money—Buy Your Fur Coat Now!

Malleks Limited

1212 Douglas Street E 1623

Ready-to-Wear and FURS

SELBY'S

Arch-Preserver Shoes

See the Smart New Styles

CATHCART'S

1208 Douglas Street

Pantorium DYE WORKS

Empire 7155

DRY CLEANING, DYEING

ULTIMATUM BACKED BY GERMAN WARSHIPS

Continued from Page 1

many's Spain-bound warships tonight troubled the seas of French neutrality.

Informed sources believed Germany's move would force France to join England in a united effort toward mediation of the Spanish civil war.

France, it was said, contemplated using its influence jointly with Britain to induce Madrid to make speedy amends to Germany for the Kamerun "incident."

ITALIAN MANOEUVRES

(Copyright, 1936, by The Associated Press)

ROME, Aug. 20.—Premier Mussolini tonight kept his country "in readiness" on land and in the air, as Fascist leaders watched the struggle between Spanish Fascists and Loyalists for control of Madrid.

Il Duce kept the class of 1914 recruits mobilized, and sent 200,000 men out on manoeuvres. His powerful air force already has been ordered kept "in readiness" for any eventuality.

A picture of Central European military co-operation will be presented to the world by Il Duce at the annual war manoeuvres beginning at Avellino next Tuesday, military sources said.

Special military missions will be sent to Italy for the manoeuvres by Germany, Poland, Austria, Hungary and Albania, these sources added.

With soldiers marching in Italy, a press ministry statement reiterated Fascist assertions an Italo-French neutrality agreement was "near." Spokesmen, however, said no details could be given out yet.

DOUBTFUL BLOCKADE

LONDON, Aug. 20 (AP).—The Spanish Government warship which searched the German steamship Kamerun did so, it was understood tonight, to prevent the Kamerun breaking a blockade of certain coastal areas declared by the Spanish Government three weeks ago, and concerning which Britain is at present in communication with the Spanish Government to ascertain its exact scope.

The British Government, informed of this blockade some time ago, has not recognized its existence as yet, presumably because Britain has not recognized both parties in the civil war as belligerents and because the Spanish Government must first prove it is in a position to hold the seas off the enemy coast—a prerequisite of international law before other countries recognize any blockade.

A DESPERATE EFFORT

(Copyright, 1936, by The Associated Press)

MADRID, Aug. 20.—Loyalist forces, in a desperate effort to break the narrowing semi-circle around Madrid, battled tonight to drive a wedge between northern and southern rebel armies.

The Government hurled troops into two major battles in order to open a corridor from Madrid to the Portuguese border and declared they had strengthened all their positions in the mountains about forty miles from Madrid.

CLAIM VICTORIES

They claimed two decisive victories over large enemy forces in the vicinity of Navalperal and Peguerinos in a Government drive against the walled city of Havila. The insurgents, they said, suffered heavy losses and fled before advancing Loyalist columns.

Government forces claimed also to have taken the town of Dombenito, east of Merida, and to be preparing now to storm Merida itself, an important railroad junction for Extremadura Province.

In the South, battle lines were drawn about 100 miles southwest of Madrid, the closest the southern rebel army has come to the capital in their northward drive.

DRIVE CHECKED

The Madrid defenders in the south, however, were reported to have checked the swift rebel drive of about 100 miles from the vicinity of Badajoz.

Navalmoral de la Mata, scene of a fierce battle, was reported in flames with rebels retreating before victorious Government troops.

The Government claimed rebel columns were routed also from Alia, farther south, after a two-hour siege. (Reports, however, from rebel sources near the Portuguese border said the Government under Colonel Julio Mangada met defeat at Navalmoral).

SCORES THREE HITS

(A rebel plane scored three direct hits in the centre of Irun. Its 100-pound bombs bashed in the roof of a building, wrecked a cafe and threw the city into panic.

(A rebel broadcast from Seville said Fort Quadalupe, defending Irun and San Sebastian on the Bay of Biscay, was captured by insurgents).

The Government asserted "acts of savagery, cruelty and pillage" by Moroccan legionaires had stirred Loyalist troops to greater courage.

WILL DEMAND RECOUNT

OTTAWA, Aug. 20 (CP).—Mayor J. B. Merleau, of Gracefield, Que., Liberal, defeated in Gatineau County by Georges Authier, Union Nationale, in the Quebec elections, will demand a recount, he said here today. Mr. Berleau was declared defeated by forty-six votes.

OLD DUTCH offers this Big Value

3 BEAUTIFUL Wm. A. ROGERS Iced Drink Spoons

for only 50¢ and the Windmill Panels from 3 Old Dutch Labels

VALUE: 150

Just in time for summer use — these beautiful iced Drink Spoons in the smart "Croydon" pattern. Made by Oneida, Ltd. They're ideal for iced tea, lemonade and all cold beverages — and the cost is amazingly low. Act today. Use the convenient coupon below.

OLD DUTCH is your biggest cleaning value because it's made with SEISMOTITE

Thrifty housewives prefer Old Dutch because "it goes twice as far." Old Dutch cleans faster too because it's made with quick-acting Seismotite. Use it for all your cleaning, bathroom, kitchen, floors, painted woodwork, pots and pans.

Old Dutch Silverware Offer Extended to December 31, 1936

In addition to the above offer, Old Dutch makes it possible for you to build a complete set of this fine silverware. You may have a choice of 11 different units. All you have to do is send 50c and the windmill panels from 3 Old Dutch labels for each unit ordered. Order any one of the units listed in the coupon below or as many as you like.

OLD DUTCH CLEANSER, Dept. 186 64 Macaulay Ave., Toronto
I am enclosing _____ windmill panels from Old Dutch labels for complete labels and _____ for which please send me
☐ 6 Teaspoons ☐ 1 Oval Soup Spoons ☐ 3 Tablespoons
☐ 1 Salad Forks ☐ 3 Iced Drink Spoons ☐ 1 Cold Meat Fork
☐ 3 Dinner Forks ☐ 3 Butter Spreaders ☐ 1 Gravy Ladle
☐ 1 Dinner Knife and Fork ☐ 1 Butter Knife and 1 Sugar Spoon
Name _____
Address _____
City _____ Province _____

MADE IN CANADA

Starts Today FRIDAY FOR THREE DAYS

MAKING LOVE LIGHTLY . . . YET LOVING DEEPLY! LAUGHING OFF WHAT THEY REALLY FEEL . . . LIVING GLORIOUSLY . . . GALLANTLY . . . SPLENDIDLY!

TWO MEN IN HER LIFE!
TWO WOMEN IN HIS HEART!
Yet madly in love . . . with each other!

WARNER BAXTER · MYRNA LOY

12:45, 2:56, 5:07, 7:18, 9:30

in

To Mary—with Love

with

IAN HUNTER
CLAIRE TREVOR
JEAN DIXON

— ADDED —

MICKEY MOUSE
COLOR CARTOON
"MICKEY'S RIVAL"

—Plus—
Novelty Shorts
Capitol News

Brilliantly . . . the sweethearts of "Broadway Bill" and "Penthouse" bring to the screen the best love story that the Saturday Evening Post ever printed!

CAPITOL

At the Theatres

CAPITOL SCREENS ROMANTIC DRAMA

Warner Baxter and Myrna Loy Appear Together in "To Mary—With Love"

A story that strikes deep and sure at love today comes today to the Capitol Theatre, in the Twentieth Century-Fox picturization of Richard Sherman's sensationally successful novel of modern romance, "To Mary—With Love."

Warner Baxter and Myrna Loy, together for the third time cinematically, are co-starred and their performances opposite each other are said to surpass the heights they reached in "Broadway Bill" and "Penthouse."

A love-letter romance, "To Mary—With Love," opens with the marriage of Baxter and Miss Loy. Best man is Ian Hunter, who hides his regret with a grin at seeing Myrna's happiness in Baxter's arms.

Making love lightly, yet loving deeply, they move through their honeymoon and then return to New York, where Baxter plunges into the stock market, intent on accumulating a fortune.

So occupied is he that Myrna takes a Summer trip to Maine alone. Returning home earlier than expected, she finds that Baxter hasn't been so lonesome as supposed, but, instead, has been entertaining Claire Trevor.

Just as it appears that their marriage must break up, the market crashes and Myrna finds that her husband needs her more than ever.

From their penthouse they go to live in a shabby suburban bungalow. Baxter is unable to comprehend what has happened, and Myrna is unable to convince him that he should get a job—any kind of a job.

Hiding their hurts and holding back their tears, Myrna and Baxter rise gallantly and splendidly from their misfortune and find a new and greater love to reward them.

MYSTERY STORY IS AT DOMINION

"Charlie Chan at the Race Track," With Warner Oland, Current Feature

A huge gambling syndicate that stops at nothing, a phantom killer who strikes with an unseen hand, poison foam and a devilish infra-ray dart that slays with the speed of light, menace Charlie Chan as the famous sleuth faces the greatest odds of his career in "Charlie Chan at the Race Track," Twentieth Century-Fox Picture, opening today at the Dominion Theatre.

The film opens with a roar of excitement at the Melbourne race track in Australia where Avalanche, the odds-on favorite, loses the sweepstakes through the operations of a huge gambling syndicate.

Chan, portrayed by Warner Oland, is called in to investigate the case by the horse's owner. When the boat docks at Honolulu, Chan goes on board to find the turfman dead—kicked to death by Avalanche.

Chan uncovers evidence that establishes the fact that it is not an accidental death, but murder.

Chan delves deeper and deeper into the case—and the day of a big race the gamblers kidnap the sleuth, intending to hold him captive until the handicap is run.

By a clever ruse, Chan outwits his captors and arrives at the track just before the big race. The horses leave the post in a burst of speed—and as they round into the home stretch the killer strikes again!

Faced with the most baffling case of his career, Chan races neck-and-neck with death-to the finish line—in a climax that's the most exciting and thrill-packed of all the Charlie Chan adventures.

AMUSEMENTS

On the Screen

Atlas—"If I Had a Million," with Gary Cooper.

Capitol—Warner Baxter in "To Mary—With Love."

Columbia—"The Affair of Susan," starring ZaSu Pitts.

Dominion—Warner Oland in "Charlie Chan at the Race Track."

Oak Bay—Freddie Bartholomew in "David Copperfield."

Plaza—"The Petrified Forest," starring Leslie Howard.

PIERROTS TO BE STARRED TONIGHT

Will Salute H.M.S. Apollo on Show Boat This Evening——Company Is Augmented

A miniature battleship firing mimic salvos of twelve guns, manned by the popular baby sextette of dancers who, under the training of Miss Betti Claire, made such a hit last week in the Parade of the Wooden Soldiers number, will be one feature of tonight's presentation by the Royal English Show Boat Pierrots.

In this, their second show of the second (1936) series, the management promises three big special features, a greatly augmented company of vocalists, and a programme full of sea chanties, nautical dancing, and all the fun of a boisterous sea cruise, as a tribute to the officers and men of H.M.S. Apollo.

The Show Boat will open at 8 o'clock, and early attendance is advised for those who desire seats.

ATLAS THEATRE Charlie Ruggles, who shares starring honors with Gary Cooper, Jack Oakie, Mary Boland, Charles Laughton, May Robson, W. C. Fields, George Raft and Richard Bennett in Paramount's amazing comedy drama, "If I had a Million," playing a return engagement, by popular demand, at the Atlas Theatre, is known on his family tree as Charles Sherman Ruggles IV.

COLUMBIA THEATRE Hugh O'Connell, co-starred with ZaSu Pitts in the Universal comedy, "The Affairs of Susan," now being shown at the Columbia Theatre, declares that he signed his name at least 2,500 times during the making of the production. The reason for all this effort was that he and Miss Pitts spent much time on location at various Southern California beach resorts and that men, women and children demanded he "sign up" between every scene.

OAK BAY THEATRE "David Copperfield," the sensational hit picture at present being shown at the Oak Bay Theatre, is unusual in many respects. It is the picture which introduces to screen audiences little Freddie Bartholomew and for the first time in a long and distinguished stage career W. C. Fields plays a character role rather than himself. Those who have seen the picture "David Copperfield" will readily agree that W. C. Field's characterization of the impecunious Micawber is one of the finest pieces of film entertainment in years.

PLAZA THEATRE A crew of eight men with four large trucks was sent from Hollywood to the Arizona desert to dig up several varieties of large cactus plants for use in the Warner Bros.' production of "The Petrified Forest," now at the Plaza Theatre, with Leslie Howard and Bette Davis co-starred. The plants were transplanted in several feet of sand on a sound stage at the studio.

HEN GUARDS KITTENS

UFFCOTT, Wiltshire, England (AP)—A hen is acting as guardian for half a dozen kittens on the farm of F. J. Horton here.

DOMINION For 3 Days

Starts Today!

YOU'LL GASP AND YOU'LL WONDER . . . HOW CAN HE BE IN AT THE FINISH?

WOUNDED BY MURDEROUS GAMBLERS, HE RACES DEATH NECK AND NECK . . . HALFWAY ROUND THE WORLD!

CHARLIE CHAN AT THE RACE TRACK

with

WARNER OLAND
KEYE LUKE · HELEN WOOD · THOMAS BECK
ALAN DINEHART · GAVIN MUIR

HERE TUES.
"PUBLIC ENEMY'S WIFE"
With
PAT O'BRIEN
MARGARET LINDSAY

PLUS . . .

SHE WANTED THRILLS! HE WANTED HEADLINES! AND CRIME-LAND'S NEWEST MENACE GAVE THEM BOTH!

HUMAN CARGO

With
CLAIRE TREVOR ● BRIAN DONLEVY ● RALPH MORGAN
RITA CANSINO

PHONE E 6011 ● 10c 12-1 ● 15c 1-5 ● 25c 5 On

COLUMBIA - NOW PLAYING
100% COMEDY
ZASU PITTS and HUGH O'CONNELL
"The Affair of Susan"
ADDED

CARTOON "BRONCHO BUSTER"
PHONE G 1013
10c Till 1 · 15c 1-5 · 20c 5 On
COMING MONDAY
CHARLES RUGGLES in
"CHARLIE'S AUNT"

OAK BAY
FRIDAY and SATURDAY FROM 7 P.M.
SATURDAY MATINEE 2:15

ADMISSION
Evening: Adults - - 25c, Children - 15c
Mat. Wed. and Sat.: Adults - - 15c, Children - 10c

PLAZA THEATRE
NOW SHOWING
THEIR LOVE FLAMES AGAIN IN THE SHADOW OF DOOM

LESLIE HOWARD
BETTE DAVIS
The Incomparable Lovers of "Of Human Bondage" in
THE PETRIFIED FOREST
A Warner Bros. Picture

PLUS—
GAIL PATRICK ● MELVYN DOUGLAS
in "THE LONE WOLF RETURNS"
PRICES
10c 1-5 · 15c 5 On · 25c

ATLAS Phone E 3211
TODAY and SATURDAY
The Greatest All-Star Line-Up of All Time!

At 11:32, 2:25, 4:33, 7:16, 9:43
with
GARY COOPER
W. C. FIELDS ● MAY ROBSON
CHARLIE RUGGLES
CHARLES LAUGHTON
AND AN ALL-STAR CAST
—ALSO—
"Hold 'em Yale"
PATRICIA ELLIS ● ROBERT CRABBE
10c Till 1 · 15c Till 5 P.M. · 25c Eves.

Hudson's Bay Company.
INCORPORATED 2ND MAY 1670

MEN! INTRODUCING THE NEW

STANDARD
"MASTER FIVE"
OXFORDS

$5

CONSTRUCTION:
An outstanding feature of these Oxfords is that they are of SOLID LEATHER construction, which is something you'd expect to find only in higher-priced shoes.

COMFORT:
Ankle fashioned, combination fitting lasts that fit perfectly. Let us show you that comfort can be yours in Master Five Oxfords.

STYLES:
Brogues and Semi-Brogues. Plain Oxfords in Blucher and Balmoral types. Styles to satisfy your utmost demands for a smart appearance plus additional foot comfort.

—Styled With Distinction
—Designed for Fit

LEATHERS:
Black and brown calf, soft and flexible; also black kid.

Make use of our X-Ray Machine, our expert shoe fitters will be only too pleased to demonstrate this marvelous magic eye.

Men's Shoes, Street Floor

New--
TO WEAR NOW!
Lady Hudson Felts
Individually Boxed in a Beautiful Travel Hat Box

Superior quality, extra smart styles, perfect detail workmanship—that's what you find in our famous Lady Hudson Hats. New Fall colors and black in assorted head sizes.

$5

"Bay" Fashion Floor

PAINT VALUES

REGAL READY MIXED PAINT
$1.98 GALLON

Fresh paint keeps your home bright and cheery looking! Choice of seven colors—cream, pearl grey, bottle green, buff, red, medium brown, white.

Regal Quick-Drying
High Gloss Enamel
In ivory, pale blue, light green or white.
Special, per quart 69c

9 A.M. SPECIAL
200 Quarts Quick-Drying Clear Varnish, 69c Quart
"Bay" Third Floor

COMPANIES ARE INCORPORATED

Victoria Is Well Represented In Concerns Entering Business in B.C.

Among the companies that are listed in The Provincial Gazette this week of having been incorporated to do business in the province is the C.W.S. Co-operative Society, with headquarters in Victoria. The objects are set out to be that of carrying on a store business both wholesale and retail, to make arrangements with persons engaged in any trade, business, or profession, and others, for the concession to the association's members, ticket-holders and others of any special rights, privileges and advantages, and in particular in regard to the supply of goods, to improve the economic conditions of its members (especially those unemployed or partially employed) by the introduction of labor tokens which will enable them to distribute among themselves such goods and services as they may be able to furnish.

The B.C. Consumers' Oil Refinery, capitalized at $1,000,000, with headquarters in Vancouver, is incorporated with various powers set out other than that of refining oil.

The Hemmingsen-Cameron Company, Ltd., with headquarters in Victoria, is incorporated to carry on the business of loggers and millers.

OTHER COMPANIES

Other companies incorporated follow:

Point Hope Shipyards, Ltd., of Victoria, with capitalization of $50,000.

North Okanagan Co-operative Fruit & Vegetable Growers Association.

Fred N. Tait Lumber Co. Ltd., $100,000, Burnaby.

Kilgard Firebrick Co., Ltd., $50,000, Vancouver.

G. E. Bernard, Ltd., $25,000, Duncan.

Laforma Gold Mines Syndicate, Ltd. (N.P.L.), 12,500 shares no par value, Vancouver.

E. G. Burridge & Sons, Ltd., $10,000, Revelstoke.

Quesnel River Placers, Ltd., (N.P.L.), $150,000, Vancouver.

Uniuk Ventures, Ltd. (N.P.L.), $50,000, Prince Rupert.

Granville Lumber Company, Ltd., $10,000, Vancouver.

Rob Roy Sandwich Shops (No. 4), Ltd., $10,000, Vancouver.

Fort Fraser Co-operative Exchange, Fort Fraser.

Konko Kyo Society of Vancouver, which is described as a cultural and religious organization.

That Body of Yours

(By James W. Barton, M.D.)

INJECTION TREATMENT OF HERNIA—RUPTURE

During the examination for overseas service some twenty years ago when a recruit was found to have varicose veins in the legs he was rejected or given an opportunity to have the varicose veins removed. This meant a surgical operation, some weeks in hospital and "light duty" for some weeks afterwards.

Today the majority of cases of varicose veins are removed or become simply fibrous strands by simply injecting a solution into them. There is no "operation," no loss of time from employment.

And similarly with piles or hemorrhoids. These meant operation and weeks in hospital, whereas today the great majority of hemorrhoids are also injected and become nothing but fibrous tissue.

It would appear that another condition hernia—or rupture as it is usually called—may likewise join the list of conditions where surgical operation may be avoided and a "hardening solution" be injected about the neck of the openings through which hernias project.

This method was reported as early as fifty years or more ago, but has not been popular with these same surgeons who have quite enthusiastically adopted the injection method in veins and hemorrhoids.

However, surgeons have patients who are willing or who are perhaps unable to withstand operation, and the injection method in certain types of cases is becoming more popular.

Drs. W. M. McMillan, Chicago, and D. R. Cunningham, Evanston, Ill., of the Department of Surgery, Northwestern Medical School, in the Journal of the American Medical Association, speak of their investigations of the injection method of treating hernia. It must be admitted that even when the hernia has been repaired by surgery, it sometimes breaks down again much to the discouragement of the patient and surgeon. In an attempt to find out if the injection method would show as many cases of hernia coming back or recurring, Drs. McMillan and Cunningham experimented with the various solutions recommended for the injection method, and found that all of the substances used (alcohol, tannic acid, iodine and phenol) set up the necessary irritation to bring on the desired hardening of the tissues to prevent the hernia coming down the canal. Now while it is gratifying to find that this method is favorably reported from such a high source, Drs. McMillan and Cunningham warn that it is not suitable for all cases. The cases must be selected by the surgeon. Patients suffering with marked overweight, tendency to bleed easily, those with a chronic cough, and those with the severe type of goitre, are not suitable cases. While there is hardly time to tell definitely about the chances of the rupture returning after this method, it would appear that while surgery will likely always be used, this injection method is very suitable for many cases.

OLDEST TRAM

HULL, England (AP) — England's oldest tramcar has reached its last terminus in Hull Museum of Transport. It was built in 1864.

Hudson's Bay Company.
INCORPORATED 2ND MAY 1670

HBC MEAT SPECIALS

CASH AND CARRY
Stewing Beef, 2 lbs. 11c · Brisket Beef, lb. 4c · Meaty Pot Roasts, lb. 7c

SERVICE
H B C RED RIBBON BEEF IS ALWAYS DEPENDABLE · TRY A ROAST TODAY

Rump Roast, per lb	20c	Aitch Bone, per lb	20c
Sirloin Tip, per lb	22c	Thick Rib, per lb	14c
Prime Rib, per lb	20c	Round Shoulder Roast, per lb	12c
Top Round, per lb	20c	Pot Roasts, per lb	10c
Wing Roast, per lb	22c		
CHOICE SPRING LAMB		MILK FED VEAL	
Legs, per lb	25c	Rumps, per lb	20c
Loins, per lb	25c	Loins, per lb	22c
Shoulders, per lb	15c	Shoulder Roast, per lb	12c
Rib Chops, per lb	25c	Chops, per lb	22c
FRESH FISH			
Whiting Fillets, per lb	20c	White Salmon, per lb	15c
Red Spring Salmon, per lb	22c	Dressed Soles, per lb	20c

Judge Fined When Car Runs Away

EDINBURGH, Aug. 20 (AP)—Lord Pitman, a judge of the Scottish Court of Session, was fined £1 (5s) yesterday for leaving his car outside a house without setting the brakes effectively.

The car careened down a steep hill, carried away an iron railing and damaged the coping of a stone house.

TRAFFIC TOLL HEAVY IN LOS ANGELES AREA

LOS ANGELES, Aug. 20 (AP)—A runaway street car injured thirty passengers, a triple automobile collision hurt six and two persons were killed in overnight traffic accidents in the Los Angeles area.

The street car jumped the track at a switch, cut down two telephone poles and careened 100 feet over a lawn.

EVERY FRIDAY NIGHT AT 8-0
THE ROYAL ENGLISH SHOWBOAT PIERROTS
SHOWBOAT
7,000 ATTENDED LAST FRIDAY
Seats 10c
BIGGER & BETTER THAN EVER

AMPLE PROOF

The cheapjack had been holding forth on the wonderful properties of the anti-fat preparation he was hawking.

"But are you sure it's all you say it is?" demanded a female sceptic in the crowd.

"Am I sure, madame?" retorted the other. "Why, you can take it from me that it was this very preparation that made the Tower of Pisa lean!"

AWFUL

"I once knew a lady who was turned into wood."

"Really?"

"Yes; she went on a vessel and, of course, she was aboard."

"Well, I heard of a woman who was dumb for twenty years and who regained speech in a minute."

"Nonsense!"

"Not at all. She went into a cycle shop, picked up a wheel and spoke."

SILENT GLOWS WIN CITY SOFTBALL CHAMPIONSHIP

Victoria Cricketers Register Fourth Win In Annual Tourney

Defeat Visiting North Shore Team, 229 to 81, at Macdonald Park—H.M.S. Apollo Will Play Locals Today in Final Fixture

Batting brilliantly against the bowling of the visiting North Shore eleven, Victoria Cricket Club ran its winning streak in the present tournament to four games when they defeated the visitors, 229 to 81, yesterday at Macdonald Park.

The feature of the local batting was the fine performance at the wicket by Reg Wenman, who contributed a well-played 51 runs. Appleton batted freely for 41, while G. C. Grant and H. A. "Giddy" Goward put on 35 and 28 runs, respectively. Terry Peers, with 19, was the only other local batsman to reach double figures.

North Shore opened weakly against the Victoria trundling and wickets fell cheaply. Six wickets were down when the score had reached 25, but a fair stand by the tail-end was responsible for taking the final score to 81.

Dale, one of the tail-enders, led the visitors' attack with 28 runs. Berridge put on 17 and Hincks had an even dozen.

Grant bowled well for Victoria, taking four wickets for 10 runs. Robinson, young North Shore trundler, had the fine analysis of four wickets for 33 runs.

ENDS TODAY

The tournament will conclude today with the Victoria eleven playing cricketers from the visiting British cruiser, H.M.S. Apollo. The match will commence at 10:30 o'clock and stumps will be drawn at 5:30 o'clock.

The Victoria team follows: C. Jones (captain), H. A. Goward, H. A. Tomalin, G. Austin, P. Austin, J. H. Norton, D. Hincks, A. J. Darcus, G. C. Grant, T. Peers and G. H. Kinch.

Scores in yesterday's match follows:

VICTORIA

Wenman, c Comrie, b Addie	55
Tomalin, c Robinson, b Comrie	2
Appleton, c Comrie, b Addie	41
P. Austin, b Addie	5
Peers, b Wilkinson	19
Grant, b Robinson	35
Goward, c Robinson, b Dale	28
Palin, b Robinson	2
Mitchell, c Comrie, b Robinson	0
Bossom, not out	7
G. Austin, b Robinson	0
Extras	35
Total	229

NORTH SHORE

Berridge, c Goward, b P. Austin	17
Smith, c Wenman, b Grant	6
Wilkinson, b Grant	0
B. Robinson, b Wenman	3
Comrie, b Grant	0
Addie, c Bossom, b Grant	0
Redgrove, c Grant, b P. Austin	1
Hincks, st G. Austin, b Palin	12
Dale, l.b.w., b Mitchell	28
B. A. Robinson, b P. Austin	8
McCrindle, not out	2
Extras	4
Total	81

Bowling Analysis

Victoria—	O	W	R.
Comrie	9	1	46
Robinson	7.5	4	33
Corfield	10	3	67
Dale	8	1	36
Wilkinson	4	1	12
North Shore—	O	W.	R.
Wenman	4	1	6
Grant	5	4	10
P. Austin	9	3	34
Palin	7	1	18
Mitchell	2.3	1	8
Peers	1	0	1

HARD COURT NET TOURNEY NEARING END

Finals in Some Events Set Tomorrow—Meet Concludes Sunday

Finals in the women's singles and doubles and semi-finals in the men's singles, doubles and mixed doubles will be played tomorrow in the city hard-court championships, it was announced yesterday following play. Favorites continued to advance with no upsets registered.

All other finals, that is the men's singles and doubles and the mixed doubles, will be played on Sunday afternoon, at the Civil Service Sports Club courts.

Mrs. J. C. I. Edwards gained the final of the women's singles by defeating Miss Hebden, 7-5, 6-1.

In the men's singles, Ross "Bud" Hocking won in straight sets from P. Wood, 6-2, 6-4, while Edwards defeated Eric Cox, 6-1, 6-2.

THE RESULTS

Complete results of yesterday's play follow:

Women's Singles

Mrs. J. C. I. Edwards defeated Miss Hebden, 7-5, 6-1.

Miss Peetz defeated Miss Parkinson, 7-5, 6-4.

Men's Singles

D. M. Gordon defeated W. E. Corfield, 8-6, 6-4.

R. V. Hocking defeated R. Wood, 6-2, 6-4.

J. Edwards defeated Eric Cox, 6-1, 6-2.

G. Parker defeated H. Davey, 6-4, 6-4.

Men's Doubles

Corfield and Campbell defeated G. and W. Browne-Cave, 6-0, 6-3.

Margison and Temple defeated Jackson and McInnes, 6-2, 6-4.

Edwards and Hocking defeated Wood and Cox, 6-4, 6-3.

Women's Doubles

Mrs. Hocking and Miss J. Campbell defeated Misses McCall and Grogan.

Mixed Doubles

Miss Philipsen and Brand defeated Miss Baillies and Petrie, 6-2, 6-3.

Miss Campbell and Corfield defeated Miss Boyce and Davey, 6-4, 6-2.

TODAY'S DRAW

The draw for today follows:

4:00 p.m.—Brand vs. Gordon; Edwards vs. Parker; Mrs. Hocking vs. Miss Peetz.

5:00 p.m.—B. Ralfs vs. J. D. D. Campbell; Mr. and Mrs. Edwards vs. Miss Greeb and G. Browne-Cave; Miss Wilby and Holman vs. Miss Philipsen and Brand; Miss McCall and J. R. Clarke vs. Mr. and Mrs. Hocking.

6:00 p.m.—Mrs. Erickson and Miss Boyce vs. Mrs. Edwards and Mrs. Tomalin; Miss B. Schwarz vs. Miss P. Lockley; Miss H. Peden vs. Mrs. J. R. Clarke; Miss M. Acland vs. Miss E. Saunders.

More than 200 dialects are spoken by the natives of India.

Louis Kayoes Sharkey

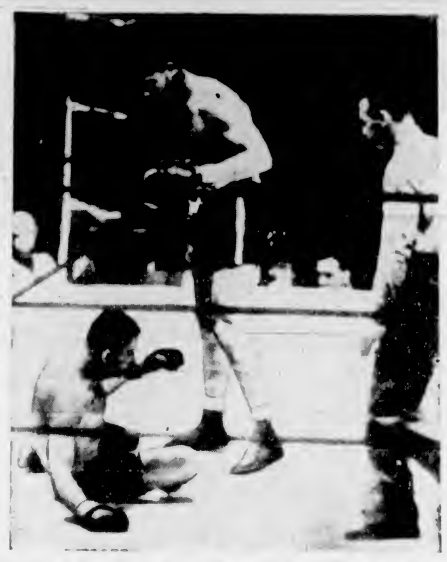

After being knocked down for the count of nine twice in the second round, Jack Sharkey was knocked out by Joe Louis at the opening of the third round of their battle at the Yankee Stadium in New York City. Nearly 35,000 fight fans witnessed Sharkey's defeat. This photograph, transmitted over telephone wires by sound waves, from New York to San Francisco, and the first to reach this city, shows Joe Louis standing over Jack Sharkey after he had driven a terrific right to the Bostonian's chin, knocking him out.

CANADIAN XI DID WELL IN OLD COUNTRY

Maintained High Standard In Batting and Bowling—Averages Released

LONDON, Aug. 20 (AP.)—Although playing under conditions very different to those to which they are accustomed in Canada, members of the Hon. R. C. Matthews' Canadian cricket team maintained a high standard in batting and bowling, according to official averages issued today.

The team, which sails from Liverpool for Canada tomorrow, played fifteen matches, seven being won, seven drawn and one lost. L. C. Bell, Toronto, was the leading batsman, compiling 446 runs for an average of 44.60. Bowling honors went to Red Carlton, another Toronto player. He obtained sixty-two wickets for 658 runs for an average of 10.61.

BATTING AVERAGES

	Runs	Highest	Aver.
L. C. Bell, Toronto	446	106 N.O.	44.60
W. E. N. Bell, Toronto	318	105	38.00
W. G. Scott, Vancouver	337	100 N.O.	33.70
K. H. Ross, Montreal	208	78 N.O.	29.71
M. I. Davies, Montreal	108	26 N.O.	27.21
L. A. Percival, Rosedale	144	50	22.95
J. G. Percival, Rosedale	145	43 N.O.	20.75
E. F. Loney, Toronto	283	51	20.02
R. C. Ripley, Hamilton	172	58	19.11
E. Carlton, Toronto	150	33	18.66
N. F. Pearson, Vancouver	182	63	18.54
C. A. Seagram, Waterloo	138	24	15.03
D. E. Carey, Vancouver	136	50	13.60
J. L. Weaver, Edmonton	50	30	12.50
P. F. Seagram, Waterloo	61	24	10.10

BOWLING AVERAGES

	Runs	Wickets	Aver.
E. Carlton	658	62	10.61
E. F. Loney	588	47	12.08
W. G. Scott	366	25	14.64
J. G. Percival	130	8	16.25
C. A. Seagram	365	21	17.38
W. E. N. Bell	70	5	17.50
L. A. Percival	340	19	17.89
P. F. Seagram	109	5	21.80

PUSH ACROSS FOUR RUNS IN SIXTH TO BEAT BRUINS, 10-6

Last Inning Rally Breaks Deadlock in Third Game Of Play-Off Series—Rube Lamb Crashes Out Homer in Fifth Stanza—Score Tied Twice

Silent Glows, Lower Island "A" section softball champions, garnered their second championship yesterday evening at the Royal Athletic Park, when they defeated Painter's Bruins, "B" section titleholders, 10-6, in the third and deciding game of the city play-offs.

A four-run attack in the last frame with two men down, brought the burnermen through to victory over a fighting young Bruins nine that gave the newly crowned champions plenty of trouble.

The fuelmen, striving hard to lift the coveted title, made a game bid for the honors, and came from behind twice, only to lose out in the last inning.

Silent Glows were first to break into the scoring column, when they sneaked a lone run across in the initial frame.

GLOWS EVEN SCORE

Bruins came back with determination in the third inning and bunched three hits and made them good for a trio of markers. Glows, in their half of the fourth frame sent two runners the distance and knotted the score at 3-3.

Rube Lamb, lanky first sacker, who swings a mean bat, put the burnermen in front for the second time, when he crashed out a four-base knock in the fifth inning with two men on base.

Bruins brought their heavy guns into action in the first of the sixth and blasted out five hits from the offerings of Lloyd Jones, veteran southpaw, and drove across a trio of markers and squared the count at 6-6.

Ken Fleming and Rube Lamb crashed out singles in the last inning attack and between them pushed four runs across the home plate for a 10-6 triumph for the Silent Glows.

Lamb, with a perfect night at bat, accounted for exactly 50 per cent of the Glows half-dozen hits.

Score by innings—		R	H	E
Bruins	003 003—	6	9	3
Silent Glows	010 234—10	6	4	

Batteries: B. Simpson and Berry; Jones and Caddell.

Umpires: Pick and Holness.

ART LASKY IS GOING BLIND

Jewish Fighter Stricken Following Bout Last Month With Chicago Boxer

LOS ANGELES, Aug. 20 (AP.)—Art Lasky, Minneapolis heavyweight, is fighting the hardest battle of his career, flat on his back with a long, white bandage clamped over his eyes.

Partial blindness in one eye has put him down, but not out.

The tall, Jewish youngster, who in three years has boxed most of pugilism's top flight from Champion Jim Braddock on down, tried to muster a grin as he admitted:

"I didn't think anything of it at first, but now the doctor tells me he doesn't know whether I'll ever be able to fight again."

The injury occurred during his last fight with Johnny Pacek, of Chicago, over a month ago.

"He stuck his thumb in my eye in the second round," Lasky said, "but I know he didn't do it intentionally."

Lasky and his wife are expecting a baby in two weeks.

"The only thing that's worrying me is the little fellow," the boxer said. "I've got to be up and around when he arrives."

Lacrosse Game Tonight to Aid Building Fund

WITH the complete proceeds going to the Esquimalt Athletic Club building fund, a box lacrosse game will be played this evening at Bullen Park, commencing at 6:15 o'clock. Tommy Rickinson will manage the Esquimalt squad, and Harry Sargison, another veteran of the gutted stick game, will have charge of the Victoria players. The following players are asked to turn out for the city team: L. Mann, Cummings, Pickford, Boresfield, Sargison, Clark, Horne, Williams, N. Coates and D. Coates.

Cunningham Sets Up New Mark for 800-Metre Event

STOCKHOLM, Aug. 20 (AP.)—Glenn Cunningham, second to Jack Lovelock in the Olympic 1,500-metre run, today bettered the listed world's record for 800 metres. He was clocked in 1 49.7 in winning the event in the International track and field meet.

ANNUAL EVENT HELD AT BEACH

Miss Peggy Rance Wins Girls' Aggregate Trophy At Cordova Bay Gala

Miss Peggy Rance won the grand aggregate cup for girls under sixteen at the annual Cordova Bay Recreation Club's regatta staged Wednesday at the Bay. Miss Rance scored twenty points. She was followed by Miss Beryl Humphrey with sixteen points.

The feature event of the day was the Norris Cup race, which was won for the third consecutive year by Richie Hughes. George Andrews won the men's single canoe 1 easily.

The complete results of the races follow:

LAND EVENTS

Tiny tots—1, boy, Peter McLellan; 1, girl, Beverly Dodgshaw.

Girls under 6 years—1, Barbara Bishop; 2, Felicity Woodward.

Boys under 6 years—1, Glen Charleton; 2, Phylip Wilkinson; 3, Laurine McLeod.

Girls under 8 years—1, Constance Woodward; 2, Helen Gregory; 3, Margaret Mitchell.

Boys under 8 years—1, Herbert Fletcher; 2, Gerald Marck; 3, Ronny Winter.

Girls under 10 years—1, Lulu Jennison; 2, Faith McDonald; 3, Betty Hickey.

Boys under 10 years—1, Duncan Bishop; 2, Frank Woodward; 3, Jack Davey.

Girls under 12 years—1, Beryl Humphrey; 2, Faith Woodward; 3, Peggy Rance.

Boys under 12 years—1, Jack Kent-Fawkes; 2, Eric Hughes; 3, Frank Curson.

Girls under 14 years—1, Norma Emery; 2, Virginia Fisher; 3, Jessie Kellow.

Boys under 14 years—1, Lorne Fuller; 2, Joe Bryant; 3, John Bamford.

Girls' obstacle race—1, Kay McDonald; 2, Georgie Malcolm.

Boys' obstacle race—1, Leslie Hick; 2, Bill Westwood.

Ladies' balloon race—1, Kay McDonald; 2, Lillian Fancett.

Single ladies' race—1, K. McDonald; 2, Sylvia Petch.

Married ladies' race—1, Mrs. McLellan; 2, Mrs. Hughes, Jr.

Sand castle building, girls—1, Lulu Jennison; 2, Joan Palmer; 2, Anne Clarck.

Sand castle building, boys—1, Malcolm McDonald; 2, Gordon Bamford; 3, Ivan Gregory.

Married men's race—1, Jack Price; 2, George Russell.

WATER EVENTS

Boys' kayak, 12 years and under—1, Veronica Marck; 2, Beryl Humphrey.

Boys' boat race, 16 years and under—1, Len Humphrey; 2, Ken Jeune.

Mixed double canoe race—1, Ruby Bethel and "Porky" Andrews; 2, Lillian Bethel and Richie Hughes.

Boys' kayak race, 12 years and under—1, Jack Kent-Fowkes; 2, Eric Hughes.

Double dingy with cox—1, Len Humphrey, Bill Rance and Eric Hughes, cox; 2, Richie Hughes, Lloyd Norris and Laurence Munro, cox.

Girls' boat race, 16 years and under—1, Kay McDonald; 2, Elsie Malcolm.

Mixed four-paddle canoe—1, Ruby Bethel, Lillian Bethel, "Porky" Andrews and Bob McMurchie; 2, Kay MacDonald, Mrs. Hughes, Jr., Jack Irvine and Vernon Varney.

Single dingy Norris Cup—1, Richie Hughes; 2, Fred Henry.

Ladies' single canoe—1, Ruby Bethel; 2, Pat Doherty; 3, Mrs. Hughes, Jr.

Mixed double dingy with cox—1, Pat Doherty, Lloyd Norris and Eric Hughes, cox; 2, Kay McDonald, Gordon McDonald and Malcolm McDonald, cox; 3, Margaret Henry, Ernie Rance and Jack Kent-Fowkes, cox.

Mixed four-paddle canoe, 16 years and under—1, Kay McDonald, Peggy Rance, Bill Rance and Gordon McDonald; 2, Beryl Humphrey, Evelyn Humphrey, Eric Hughes and Len Humphrey.

Men's single canoe—1, "Porky" Andrews; 2, Richie Hughes; 3, Will Hughes.

Mixed boat and canoe race—1, boat, Lloyd Norris and Beryl Humphrey; 2, canoe, Richie Hughes and Mrs. Hughes, Jr.

SWIMMING

Children under 12 years, girls—1, Peggy Rance; 2, Lulu Peterson; 3, Joan Scobie; 4, Veronica Marck.

Boys'—1, Eric Hughes; 2, Frank Woodward; 3, Charley Jennison.

Girls under 16 years—1, Peggy Rance; 2, Virginia Fisher.

Boys under 16 years—1, Bill Westwood; 2, Gordon McDonald.

Free for all—1, Vernon Varney; 2, Percy Riddell; 3, Lilian Fancett.

DEATHS FOLLOW OLYMPIC GAMES

BERLIN, Aug. 20 (AP.)—Three post-games fatalities from Germany's Olympic village were disclosed today—one of them the suicide of the village vice-commandant.

The newest death was that of the Rumanian featherweight boxer, Nicolai Breechet, suffering from a carbuncle, he died as a result of blood poisoning, authorities said.

The Propaganda Ministry said Captain Wolfdant Fuerstmer vice-commandant, had committed suicide.

Gustav Kuhne died suddenly with the case as yet undetermined.

Kuhne, inspecting chief of the North German-Lloyd Steamship Lines, had been chosen for an executive post on the village commissary staff because of his wide experience.

GREENKEEPERS' GOLF TEST SET

Ninth Annual Tournament to Be Held at Macaulay Point Links September 17

The ninth annual Victoria greenkeepers' golf tournament will be held at Macaulay Point Golf Club on Thursday, September 17, it was announced last night. Thirty-six holes will be played in the tourney, with the winner gaining the E. F. Todd medal.

The morning round will be played on handicap for the handicap championship and the J. A. Sayward Trophy. Both medal and trophy was won last year by R. H. White, of Gorge Vale, who will be on hand to defend his two titles.

Coincident with the afternoon round will be the three-team match for the Inter-Club Shield. This trophy was won last year by the Royal Colwood squad. Teams from Victoria and the combined Gorge Vale-Macaulay Point courses will compete with the cupholders.

Special prizes will be given for the best nine holes net, and handicap and hidden hole. During the afternoon there will be an approaching and putting contest and prizes will be presented after the tournament has been concluded.

A concert and banquet at a place yet to be named is also being planned. Draw, starting times and handicaps will be announced later.

Louis Is Offered Old Country Bout

NEW YORK, Aug. 30 (AP.)—Promoter Mike Jacobs said he received a cablegram today bidding for the services of Joe Louis, negro heavyweight, for a bout with Ben Foord, British Empire heavyweight champion probably to be held in London.

The cablegram was sent by Lou Trevor Wignall, London sports columnist, representing a British promoter.

Jacobs replied Louis would be available for a guarantee of $100,000 or 42½ per cent of the gate.

Big Meet Will Be Held Labor Day at Nanaimo

A monster track and field meet, at which British Columbia women's championships and Vancouver Island men's championships will be at stake, will be held at Nanaimo on Labor Day. Entry forms are available at the local Y.M.C.A.

Among the Victoria athletes who are expected to visit the Up-Island city in search of titles, are Joe Addison, Bill Dale, Paul Rowe, Chuck Cunningham, George "Porky" Andrews, Owen Bentley, Virginia Hall and Anna Peden. The local team will be in charge of John Baxter and Warren Martin.

Leading track stars from Vancouver, New Westminster, Ladysmith and Nanaimo will also take part in the meet.

Junior Softball Play-Offs Billed

Lake Hill softballers, Sunday School League champions, will journey to Ladysmith tomorrow to meet the Up-Islanders in the first game of the Vancouver Island championship play-downs. The fixture will commence at 3:30 o'clock.

The second game of the two-out-of-three series will be played here on Saturday, August 29.

GOLF FACTS
NOT THEORIES
By ALEX MORRISON

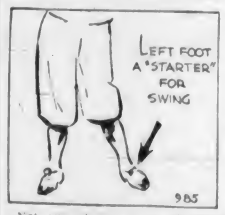

Not one player in a thousand knows how he starts his swing.

Check up on some of your friends and you'll come to realize the truth of this statement. Just ask a member of your regular foursome to make a few swings for you.

As your friend starts his backswing note what part of his body moves first. It doesn't matter what part moves first, chances are he isn't conscious of how he starts.

After noting the way he starts have him stand still and ask him to name the part he moves first. Unless you've helped him to locate the first part to move he won't be able to make even a good guess.

The way the swing is started is important because success comes only when something like the correct order of movement is followed.

This order finds the left side moving first. You can get this side started by rolling the left foot over toward the inside. In fact you should make the left foot the starter for all swings.

WHAT'S DOING IN LOCAL SPORT

TODAY

10:30—Cricket at Macdonald Park, Victoria vs. H.M.S. Apollo.

3:00—Play continues in the city hard-court tennis championships at the Civil Service Club courts.

6:00—Softball, Calvert Cup, Painter's Bruins vs. Esquimalt Meat Market, Victoria West Park.

6:15—Box lacrosse game at Bullen Park.

8:15—Army and Navy boxing card at the Bay Street Armories.

FENCERS MEET MONDAY NIGHT

Teams From H.M.S. Apollo And Victoria Fencing Club Plan Tournament

Fencing teams of H.M.S. Apollo and the Victoria Fencing Club will hold a tournament in the concert hall of the Crystal Garden on Monday evening at 7:30 o'clock.

The foils and sabre matches will be judged by C. W. Tuite and W. A. Roper.

The Victoria Fencing Club foils team will be made up of P.O. Bennet, R.N., P.O. Arnott, R.C.N., British Columbia foils champion, J. Myers, G. West, J. Harvey, N. Smith and F. Ellison instructor at the Crystal Garden. The sabre team will be made up of P.O. Arnott, P.O. Bennet, J. Myers and F. Ellison.

A mixed foils match has also been arranged between the Apollo team and the women members of the Victoria Fencing Club. The team from Victoria Club will consist of Miss F. McMullen, runner-up in the British Columbia championships, Miss M. White, Miss W. Taylor, Miss M. Bolton and Miss N. R. Madeley.

On the same evening a water polo match between a team from H.M.S. Apollo and a local squad has been arranged. It will start at 7:30 p.m. Victoria won the last match from the Apollo squad 2 to 1.

JUNIOR TOURNEY OPENS ON MONDAY

Duncan Tennis Meet Attracts Large Entry List From Northwest Cities

(Special to The Colonist)

DUNCAN, Aug. 20.—The annual junior tennis tournament, one of the biggest in the Northwest, will open on the Duncan courts next Monday and play will continue till Thursday, it was announced by officials here tonight.

Titles at stake are championships of Vancouver Island in classes under fourteen, under sixteen, and under eighteen. Present titleholders include: Boys' under eighteen, R. Hawes, Vancouver; girls' under eighteen, K. Staples, Duncan; boys' under sixteen, William Pedlar, Vancouver; girls' under sixteen, K. Staples; boys under fourteen, H. Bennett, Victoria; and girls' under fourteen, Monica Roberts, Duncan.

Entries are being received daily from Seattle, Bremerton, Tacoma, Vancouver, Victoria, Metchosin, Langford, Nanaimo, Parksville and Duncan.

Included on the card of events in the various age classes are doubles, singles and mixed events.

Arrangements for entertaining the visitors are well in hand. Plans include a dance at Maple Bay. Entries will close on Saturday. It was announced by N. R. Staples, secretary. Play will commence at 2 p.m. on Monday.

Decides Against Any Legal Action

NEW YORK, Aug. 20 (AP.)—Declaring there's "no sense in keeping the argument going," Eleanor Holm Jarrett, beauteous New York swimmer, said today she does not plan any legal action against Avery Brundage, president of the American Olympic committee, who expelled her from the Olympic team on charges of drinking and training-rule infractions.

Mrs. Jarrett, accompanied by her husband, band leader Art Jarrett, returned today.

‘DUCKY’ MEDWICK IN SECOND PLACE

"Ducky" Medwick, of the Cardinals, took over sole possession of second place in the National League trio of baseball's batting "Big Six" yesterday by getting two hits in four times at bat to gain two percentage points, boosting his average to .363.

Paul Waner, of the Pirates, deadlocked for second the day before, went hitless in four times up to sink to .358 and a third-place tie with Frank Demaree, of the Cubs, who also failed to hit in four chances. All American League leaders were idle.

The standings (first three places in each league):

	G	Ab	R	H	Pct.
Averill, Indians	116	473	100	181	.383
Gehrig, Yankees	116	483	137	167	.381
Weatherly, Indians	53	231	46	88	.381
Mize, Cardinals	86	269	58	101	.375
Medwick, Cardinals	114	471	83	171	.363
Demaree, Cubs	115	435	68	156	.358
P. Waner, Pirates	109	430	71	154	.358

HOME RUN STANDINGS

Yesterday's homers:

Solters, Browns; Bell, Browns; one each.

The leaders: Gehrig, Yankees, 38; Trosky, Indians, 35; Foxx, Red Sox, 32; Ott, Giants, 27; Dimaggio, Yankees, 21; Klein, Phillies, 21; Berger, Bees, 21; Goslin, Tigers, 21.

League totals: American, 604; National, 745. Total, 1,079.

CRICKET SCORES

LONDON, Aug. 20 (CP.)—Closing scores in English county cricket matches started Wednesday follow:

Lancashire, 396 for seven declared (Lister 104 not out); Middlesex, 129 (Parkinson five for 35) and 109 for two.

Yorkshire, 208 and 63 for no wickets; Kent, 406 (Ames 120).

Nottinghamshire, 223 and 33 for no wickets, Leicestershire, 175.

Derbyshire, 228 and 41 for two; Sussex, 316 (James Langridge 126).

Somerset, 132 and 48 for two; Essex, 378 (Parnes 97).

Warwickshire, 106 and 288 for seven (Dollery 140); Surrey, 176.

Hampshire, 422; Gloucestershire, 149 for four.

BELIEVE IT OR NOT . . . . . By Ripley

ALL YESTERDAY'S ITEMS SELF-EXPLANATORY.

Please address all queries to Cartoonist Ripley, c/o King Features, New York City, N.Y.

ST. LOUIS COMES FROM BEHIND TO DOWN CINCINNATI

Dizzy Dean Hurls Teammates to 4-2 Triumph Over Reds

Victory Increases Lead Over Idle New York Giants to One and One-Half Games—Chicago Cubs Go Under in Eleven-Inning Fixture With Pittsburgh Pirates, by 8-7 Score

NATIONAL LEAGUE

CINCINNATI, Aug. 20 (AP).—The "gashouse gang" of Cardinals, sparked by Dizzy Dean and Pepper Martin, pulled a game and a half in front of the National League pack today by coming from behind to down the Reds, 4 to 2.

Dean chalked up his twenty-first victory by holding the Reds to seven hits, and drove in one of the three runs the Cards shoved across in a ninth-inning spree to put the game on ice. Martin led the attack with three hits.

		R.	H.	E.
St. Louis	000 000 103	4	10	0
Cincinnati	010 000 010	2	7	1

Batteries: J. Dean and Ogrodowski; Hollingsworth, Frye, Brennan and Lombardi.

Youngster Comes Through

BOSTON, Aug. 20 (AP).—Bill McKechnie gambled on two pitching youngsters today, because of the crippled condition of the rest of his Bees' pitching staff, and they produced by holding the Phillies to six hits for a 3 to 1 Boston victory.

Bill Weir, young lefthander, started and hooked up a pitching duel with Joe Bowman until the seventh, when Bobby Reis came in for relief and finished the assignment.

The victory gave the Bees the series, two games to one.

		R.	H.	E.
Philadelphia	000 001 000	1	6	1
Boston	010 000 02x	3	11	2

Batteries: Bowman, Brown and Atwood; Weir, Reis and Lopez.

Cubs Go Under

PITTSBURGH, Aug. 20 (AP).—The Pirates spotted the Chicago Cubs seven runs in the first two innings today, and then went on to defeat the pennant-holders, 8 to 7 in eleven innings.

Ralph Birkofer, summoned for relief in the third, outlasted three members of the high-powered Cub pitching staff, and allowed but two hits in the nine innings he was on the mound for the Bucs.

		R	H	E
Chicago	250 000 000 00	7	6	0
Pittsburgh	030 130 000 01	8	15	0

Batteries: Carleton, French, Warneke and Hartnett; Bauras, Birkofer and Padden.

AMERICAN LEAGUE

ST. LOUIS, Aug. 20 (AP).—The Detroit Tigers, defeating the St. Louis Browns, 8 to 4, for an even split of a four-game series, today pulled up within five percentage points of the idle Cleveland Indians in second place.

Beau Bell hit a tremendous 450-foot home run to the dead centre field bleachers in the second inning and Julius Solters walloped for the circuit with two men on in the third.

Tommy Bridges tightened, however, and yielded only three hits in the remaining six innings, while the Tigers were belting Earl Caldwell, Elon Hogsett and Rus Van Atta for a total of seventeen hits, including at least one hit for every member of the team.

		R.	H.	E.
Detroit	000 201 221	8	17	0
St. Louis	013 000 000	4	8	1

Batteries: Bridges and Hayworth; Caldwell, Hogsett and Hemsley.

COAST LEAGUE

SAN FRANCISCO, Aug. 20 (AP).—San Francisco's Seals made it three straight over the second place Seattle Indians today as Wyn Ballou pitched clever ball for a 4 to 2 victory.

Wells allowed Seal hits in every inning, the most expensive the third when Rhyne and Woodall scored. Seattle's two runs came in the fifth and seventh, both by Centrefielder Bill Lawrence.

	R.	H.	E.
Seattle	2	8	1
San Francisco	4	10	2

Batteries: Wells and Bassler, Ballou and Woodall.

Night game:

	R.	H.	E.
Missions	1	4	1
Oakland	2	6	0

Batteries: Osborne and Sprinz; Tobin and Hartje.

Night game:

	R.	H.	E.
San Diego	6	12	0
Sacramento	1	4	0

Batteries: Pillette and Desautels; Pippen and Narron.

Night game:

	R.	H.	E.
Portland	4	7	4
Los Angeles	10	11	0

Batteries: Posedel, Carson and Brucker, Cronin; Berry and Bottarlini.

INTERNATIONAL LEAGUE

Albany 6, Newark 2.
Baltimore 12, Syracuse 4.
Buffalo 7, Rochester 6 (11 innings).
Rochester 4, Buffalo 3.

AMERICAN ASSOCIATION

Minneapolis 8-5, Milwaukee 9-5.
Indianapolis 2, Columbus 0.

LAMB LEADS FIELD IN PRO GOLF MEET

ISLINGTON, Ont., Aug. 20 (CP).—First-round honors in the thirty-six-hole qualifying round of the Ontario professional golf championship went to Willie Lamb, of Toronto, today. He shot a 69 to hold a stroke lead on a field of fifty. The sixteen with lowest scores move into match play tomorrow.

Scores Quick Kayo

TACOMA, Aug. 20 (AP).—Measuring his man with a half-dozen harmless-looking body blows, Freddie Steele, middleweight world's champion, tonight knocked out Jackie Aldare, of Brooklyn, N.Y., in the second round of a scheduled ten-round non-title fight. Steele weighed 160 1-2, Aldare 162.

NAVY AND ARMY
Auspices 1st Battalion, Canadian Scottish Regiment
BOXING 10 BOUTS
Prices: 75¢ - 50¢ - 25¢
ARMORIES, TONIGHT 8:15
Reserved Seats on Sale at Kingham-Gillespie Coal Co.

UDL
Special OLD RYE
$2.10 25oz
The finest Rye in the world!
8 YEARS OLD
This advertisement is not published or displayed by the Liquor Control Board or by the Government of British Columbia.

Capilano GOLDEN Jubilee BEER
CAPILANO BREWING CO., LIMITED, VANCOUVER B.C.
IN KEEPING WITH THE OCCASION
Phone E0032 for Prompt, Free Delivery
This advertisement is not published or displayed by the Liquor Control Board or by the Government of British Columbia.

DAVE LEVIN BEATS LOPEZ

Brooklyn Matman Claims Title After Wild Bout at Los Angeles

LOS ANGELES, Aug. 20 (AP).—Another feud split the wrestling clans today as Dave Levin, the Brooklyn butcher boy, claimed the "undisputed heavyweight championship," and Vincent Lopez, Idaho Mexican, cried "foul".

Sharpshooters from both camps fired arguments over what did and did not happen before the gaze of 20,000 fans when Levin trounced Lopez in two out of three falls last night at Wrigley Field.

"I'm going to protest to the State Athletic Commission," roared Lopez. "I may even quit wrestling. I don't mind losing, but it was the way I lost that hurts."

Lopez asserted that Referee Verne McCullough, of Salt Lake City, should have awarded him the deciding fall on a foul. Levin struck him in the groin, the Mexican said.

"I'm positive I did not hit Lopez low," answered Levin. "As far as fouling was concerned, I was fouled more last night than I have ever been in my whole grappling career."

FIRST FALL

It required fifteen minutes and thirty-five seconds for Lopez to win the first fall. He weakened Levin with a hard lock, smashed over two elbows to the head and then flattened the Brooklynite with two body slams.

When Lopez stepped on the Jewish boy's face and slugged him while out of the ring, he lost the second fall in twenty-five minutes and fifty-three seconds by disqualification.

Charging back for the third round, Levin bounced Lopez with a right uppercut, followed with forearm smashes to the jaw and body, and climaxed this exhibition of the wrestling art by body pressing the Mexican to the mat in six minutes and eleven seconds.

"Maybe there'll be a rematch," ventured Promoter Lou Daro.

PIGEON RACING

The Victoria and District Pigeon Racing Club held a race recently from Centralia, Washington, an air-line distance of 120 miles.

The birds were liberated by the railway express agent at 7 o'clock, and the first bird arrived at his loft after 4:15:47 actual flying time.

There were thirty-four entries. The only four to report were as follows:

	H.	M.	S.
J. Denoni	4	15	57
J. Bowcott	4	17	11
W. Bryan	4	19	39
W. Tait	4	27	23

J. Denoni won the nominated pool.

The next race will be from Castle Rock, an air-line distance of 150 miles.

Bryan's Fish Market, 1402 Douglas Street, has donated a special prize for the winner of this event.

Birds will be marked as usual at the clubrooms tomorrow at 1 o'clock. Clocks will be se at 8 p.m. at the clubrooms.

Entries must be in the hands of the secretary, W. Tait, 2609 Belmont Avenue, by tomorrow noon.

Adanacs Go Under

NEW WESTMINSTER, B.C., Aug. 20 (AP).—New Westminster Adanacs tonight lost a chance to tie their fellow townsmen, Salmonbellies, in third position in the Inter-City Box Lacrosse League. They dropped a hard-fought game to Richmond, 18-17.

V.A.S.C. TO MEET

For the purpose of discussing new activities, an important meeting of the Victoria Amateur Swimming Club will be held this evening at the Chamber of Commerce at 7:30 o'clock. All members are requested to attend.

Irish Football

BELFAST, Aug. 20 (CP).—In Irish Football League games played today, Celtic defeated Distillery, 2-1, and Ards was successful at Coleraine, 2-0.

PARIS, Aug. 20 (CP).—The Edmonton Grads women's basketball team tonight beat a selected Parisian women's team here 86-14.

SCOTT'S SCRAPBOOK . . . . By R. J. Scott

NEW GERMAN OLYMPIC STAMP CANCELLATION

Association Will Hold Its Annual Banquet Tonight

THE annual banquet of the Victoria District Fish and Game Association will be held this evening at 7:30 o'clock in the Douglas Cafe. Principal guests at the dinner will be J. F. Tate and Inspector Cunningham, of the Fisheries Department, and Dr. C. McC. Mottley, of the Dominion Biological Station. The annual meeting of the organization will be held at a later date.

Standings

NATIONAL LEAGUE

	W.	L.	Pct.
St. Louis	70	44	.614
New York	69	46	.600
Chicago	66	49	.574
Pittsburgh	60	56	.517
Cincinnati	55	59	.482
Boston	53	61	.465
Brooklyn	44	69	.389
Philadelphia	40	74	.351

AMERICAN LEAGUE

	W.	L.	Pct
New York	75	39	.658
Cleveland	64	53	.547
Detroit	64	53	.547
Chicago	60	56	.517
Washington	59	57	.509
Boston	59	59	.500
St. Louis	43	73	.371
Philadelphia	41	74	.357

INTERNATIONAL LEAGUE

	W.	L.	Pct
Buffalo	83	52	.615
Rochester	78	56	.585
Newark	74	59	.556
Baltimore	68	63	.519
Toronto	68	65	.511
Montreal	61	69	.469
Syracuse	50	84	.373
Albany	49	82	.374

COAST LEAGUE

	W	L.	Pct
Portland	80	69	.537
Seattle	78	70	.527
San Diego	78	70	.527
Oakland	78	70	.527
Missions	75	73	.507
Los Angeles	72	75	.490
San Francisco	71	76	.483
Sacramento	59	91	.393

SIGNS CONTRACT

MONTREAL, Aug. 20 (CP).—Pete Lepine, veteran centre player with Montreal Canadiens in the National Hockey League, today signed a new contract with the club. Details of the agreement were not revealed.

SORROWFULLY SPEAKING

"I don't see why having your car overhauled should be such a depressing experience."

"You don't, eh? Well, it was overhauled by a motor cycle cop."

CAMPUS QUEEN WINS FEATURE

Gets Down in Front in Handicap at Longacres—Daily Double Pays $850

SEATTLE, Aug. 20 (AP).—Campus Queen, claimed recently by Hynes & Beezley, of Omaha, gave that stable its twenty-fifth Longacres track season win today when she won the seventh race, a six-furlong graded handicap in 1:11.4. In Chancery was second and Strolling Miss third.

The second daily double paid $850—tops this season—Princess Val to Escolee. Princess Val paid $24.30 to win the fifth, and Escolee $33.60 to win the sixth race.

Results follow:

First Race—Purse 1400, for all ages, five and one-half furlongs:
Col Steptoe (Simmons) $23.20 $7.70 $7.40
Woody Meteor (Rosenegarten) 3.20 3.70
Russad (Sena) 7.30
Time, 1:08 1-5. Also ran: Seattle Queen, Pirasetta, Hyoui, Drum Music and Parry.

Second Race—Purse 1400, three-year-olds and up claiming six furlongs:
Moriflo (Schultz) $4.70 $3.40 $2.40
Adder (McCormick) 4.30 3.00
Lady Laura (Adams) 2.40
Time, 1:13. Also ran: Hymah, Wyomina Daisy, Speedy George, Mona Rico, Banker Conard, Rolling Shot, Belaria, Ver Crofton and Rochester Day.

Third Race—Purse 1400, three-year-olds and up, claiming:
Arvie (Gray) $5.80 $3.00 $2.40
Boon Time (McCormick) 4.00 3.20
Dixie Binder (Dillon) 4.90
Time, 1:12. Also ran: Pickard, Helen P., Virginia Bond, Irenef, Moneybrook, La Honda, George Heir, Muy Pronto and Mitisster.

Fourth Race—Purse 1400, for two-year-olds, claiming, five and one-half furlongs:
Carbon Copy (Gray) $4.30 $2.80 $2.30
New Trail (Neves) 4.50 3.50
Lillian Bill (Merritt) 3.70
Time, 1:07. Also ran: Vasarette, Dunedness, Tuton and Sky Meter.

Fifth Race—Purse 1400, three-year-olds and up, claiming, mile and one-sixteenth:
Princess Val (Neves) $24.20 $4.60 $4.30
Old Tuck (Schultz) 3.30 3.20
Mitten (Josephson) 4.40
Time, 1:45 3-5. Also ran: Frank E., Donna Jean, Double Chin, Aksala, Barbadoes, Sanity Boy and Missive.

Sixth Race—Purse 1400, three-year-olds and up, claiming, six furlongs:
Escolee (Merritt) $33.20 $10.80 $7.40
Debbie Bank (Rosenegarten) 5.70 4.60
Shalita Fire (Schultz) 4.70
Time, 1:11 4-5. Also ran: Preline, Small Mortgage, Golden Crystal, Black Minnie, Little Mickey, Thistle Rex, Bonota.

(Second daily double: Princess Val-Escolee, paid $850.00.)

Seventh Race—Purse 1500, Radio Rainb Graded handicap, three-year-olds and up, six furlongs:
Campus Queen (Gray) $5.30 $3.40 $2.40
In Chancery (Josephson) 10.00 4.80
Strolling Miss (Simmons) 2.80
Time, 1:11 4-5. Also ran: Yule Star, Mica Rock, Epinel, Whistling Boy, Duff, Caroline, Arrowdale.

Eighth Race—Purse 1400, three-year-olds and up, claiming, one mile:
Mersey (Josephson) $12.10 $5.10 $3.70
Sherzer (Reiff) 20.80 7.70
Lucky (George Reis) 2.70
Time, 1:40. Also ran: Mars Biddy, Sweet Manners, Homesik, Chromium, Omar Jones, Kittie C., Night Parties, Bocean and Lee Wearwood.

Quinella paid $272.

OVERNIGHT ENTRIES

First Race—Purse 1400, Washington breeds all ages, five and a half furlongs:
Play Money 112
*Dasher Boy 102
Smokes Girl 111
*Merry Day 102
Villatte C. 110
Miss Willada 100
Premier Jim 112
Golden Steeple 102
Gold Star 105
*Willis Terry entry.

Second Race—Purse 1400, two-year-olds, five furlongs:
Bugles 112
Mahal 112
Sweepstake Flame 115
Parmesano 115
Fort Mahel 112
Surdra 112
Miss Booter 112
Boswortli 115
Howdy Andy 115

Third Race—Purse 1400, three-year-olds and up, claiming, six furlongs:
Chick Boots 107
Starferenie 118
Alene Conard 107
Finnesan 118
Velzen 112
Golden Slate 118
Dixie Polly 113
Thrillins 113
Golden Gaff 112
Darkest Hour 118
Wild Lilac 113
Oklahoma Farmer 118

Fourth Race—Purse 1400, three-year-olds and up, claiming, mile and one sixteenth:
Drinkwater 107
La Mascota 108
Dow B. Shulta 105
Beadwork 118
Saracen Maid 113
Brilliant Queen 108
Crystal Image 112

Fifth Race—Purse 1400, three-year-olds and up, claiming, six furlongs:
Dorfldrks 107
Rap Dom 112
Brick Red 118
Sunner 115
Orphan 113
Sir Val 113
Last Edition 113
Jonesie 118
Time Grenade 108
Pretty Quick 113
Rusty Dear 107
Mary Reid 103

Sixth Race—Purse 1400, three-year-olds and up, claiming, six furlongs:
Knowledge 107
Before 113
Sardoon 118
Virginia Woman 113
Volcano 112
Boon Beguiled 113
Sandy Maggie 107
Ta J 113
Lady Maillue 108
Ikaird 118
Lola L. 113
Carlisle 112

Seventh Race—Purse 1400, three-year-old and up, claiming, one mile:
Silver Bars 103
Lotto 113
High Decorate 108
Dancing Fagan 114
Rose Girl 101
Canadian Maid 108
Disaster 112

Eighth Race—Purse 1400, for three-year-olds and up, claiming, one and one-eighth miles:
Dark Devil 119
Primrose Day 119
Rose Romance 114
Fair Robert 114
Morning Blues 118
Sheeaga Boss 114
Electrose 109
Algonom 104
Prince Booter 119
Texas Moon 109

Champion Injured

CLEVELAND, Aug. 20 (AP).—Bobby McLean, world's champion professional ice skater, received burns on the back and a possible fracture of the knee cap today when an automobile crashed into a telephone pole and burst into flame.

Island Softball Play-Off Series To Start Sunday

SILENT Glows, Lower Island "A" section softball champions, will open their bid for Vancouver Island honors Sunday at Duncan, when they battle the Hillcrest Lumber Company nine. Up-Island titlists, in the first of the three-game series. The fixture will commence at 3 o'clock. The second game will be played at the Royal Athletic Park here on Thursday, August 27, at 6 o'clock. If a third fixture is necessary it will be played at Duncan on Sunday, August 30. Painter's Bruins and Ladysmith will meet Tuesday evening at the Royal Athletic Park in the opening game of the "B" section playdowns at 6 o'clock. On Sunday, August 30, the clubs will play Up-Island, and meet here in a third tussle, if necessary, on Tuesday, September 1.

Army and Navy Boxing Card This Evening at the Armories

VICTORIA boxing fans are promised plenty of action this evening at the monster boxing show being presented at the Bay Street Armories under the auspices of the Canadian Scottish Regiment. Ten bouts, with the cream of local boxers exchanging blows with fighters from the visiting British cruiser H.M.S. Apollo, are listed on what gives promise of being one of the finest fisticuff programmes presented here for a long time. Rex Carey, Jack Patterson and Bobby Parker, British Columbia champions in their respective divisions, are all booked to appear on the card in company with a number of boys from Work Point Barracks, Royal Canadian Navy, Canadian Scottish and the Fifth Brigade. All bouts are for four two-minute rounds. The first boxers will climb through the ropes at 8:15 o'clock.

RANGERS WILL PLAY FALKIRK AT FIR PARK

Tough Struggle Expected in Scottish League Fixture Tomorrow

GLASGOW, Aug. 20 (AP). — Midweek games in the Scottish Football League left only four unbeaten teams in the First Division, and Saturday's fixtures will be started with Rangers, Aberdeen and Motherwell sharing top position. Each of these squads has won two and drawn one of the three games played, while Partick Thistle has won one and drawn two.

Celtic, champions last season, went down, 2-1, against St. Johnstone at Perth yesterday, but the Glasgow squad is likely to retrieve the points in a home match with Queen of South at the week-end. A tough struggle is in prospect at Fir Park, where Falkirk, back in the senior league after a season in the Second Division, entertain Rangers, the cup-holders. Falkirk suffered its first loss of the season yesterday, losing 3-2 at Hamilton, while Rangers overcame Dundee, 3-0.

MOTHERWELL PLAYS CLYDE

Motherwell, held to a scoreless draw by Queen's Park, Tuesday, is host to Clyde and is likely to take both points. Aberdeen go to Paisley to play St. Mirren, also up from the Second Division. The Saints swamped Albion Rovers, 6-2, Wednesday, and the battling Dons will find goals hard to get.

A big effort to retain its unbeaten record will be made by Partick Thistle at Hamilton, while Hearts are likely to return empty handed from Arbroath. In other matches scheduled Dundee play at St. Johnstone; Dunfermline, without a point to date, is at home to Kilmarnock; Hibernians meet Queen's Park and Third Lanark is at home to Albion Rovers.

REVOLT REPORTED AMONG PORTUGUESE

Continued from Page 1

tugal as dictator since a new constitution was adopted March 19, 1933.

He was re-elected president for a seven-year term February 17, 1935, by an estimated majority of 1,000,000 votes.

The Portuguese Government, while adhering last week in principle to France's proposal for a general European neutrality accord respecting the Spanish civil war, has indicated some leaning towards sympathy with the Fascist Spanish rebels.

In a note to the French Government, the Lisbon regime assailed Leftist factions in Spain, asserting there had been unwarranted destruction of property and mass murders, committed "with cold premeditation."

NAVY MEN HOSTS AT BIG CONCERT

Smoker Held for Chief and Petty Officers of H.M.S. Apollo At Esquimalt

Chief and petty officers at Royal Canadian Naval Barracks were hosts to chief and petty officers of H.M.S. Apollo at a four-hour smoking concert last evening. The event was attended by more than 150 naval men and invited guests.

Among those invited were Commander C. T. Beard, R.C.N. Admiral the Hon. Sir Matthew Best and all officers of H.M.S. Apollo, Commander Reid and wardroom officers of H.M.C.S. Skeena, Lieut.-Commander R. Mainguy and wardroom officers of H.M.C.S. Vancouver, Engineer-Commander G. L. Stephens, Warrant Writer George Findlay, Victualling Officer J. Horne, Mayor David Leeming and aldermen, John Baxter, officers and the sergeants mess of Work Point Barracks, Reeve Alex Lockley, officers of army units stationed at Bay Street Armories, Chief of Police Allan Rankin, Assistant Commissioner T. W. S. Parsons, John Day, Ivan Day and Chief of Police H. W. V. Pecknold.

In a short speech of welcome, Commander Beard thanked those responsible for the entertainment and hoped visitors would have an enjoyable evening.

Chairmen were C.P.O. Bert Day and C.P.O. P. Gleave. Those participating in the varied programme of instrumental, vocal and comedy turns included Charles Hunt, Bert Lilley, Jack Pullen, Stanley James, Thomas Obee, A. Prescott, C.P.O. Frank Ford, C.P.O. Gleave, C.P.O. E. Jones, P.O. L. Colville, Sergeant Edward Warburton, Sergeant Eric Chalmers, Sergeant Kitto and Sergeant Robertson.

Ask Control for Apple Shipments

KENTVILLE, N.S., Aug. 20 (CP).—Government control of apple shipments to United Kingdom markets during the 1935-36 export season will be sought from Hon. J. G. Gardiner, Dominion Minister of Agriculture, by two representatives of the Nova Scotia fruit industry.

NEWBURY, England (AP).—A lorry driver was summoned here under the Highway Act of 1835 "for causing hurt" to a pedestrian. The case was dismissed.

KENT'S
SPECIAL WASHER SALE
$69.50
KENT'S
641 Yates St. Phone E 6013

EVERY TENNIS RACKET
In Our Store at Sale Prices
Values to $22.00. Now $14.75
Others as Low as $1.85
PEDEN BROS.
Bicycles, Sporting Goods and Toys
1410 DOUGLAS STREET

School Teachers
They are here for your selection. New Fall lines in
SUITS, HATS and OVERCOATS
Price & Smith, Ltd.
614 Yates Street

MANHOOD, HOW REGAINED
CONSULT US
Book on "Loss of Manhood" and other ills of Men, with treatment for Enlarged Prostate without operation. Diagnosis Form, Testimonials and advice in plain envelope. Also Book on Skin and Blood Diseases. Free by mail.
Our Specialty—Treatment by mail without personal interview.
ENGLISH HERBAL DISPENSARY, LTD.
1359 Davie St., Vancouver, B.C.
Established in Vancouver 13 Years

W. & J. WILSON
Established 1862
Jaeger Woollens — Burberry Coats
Men's and Boys' Clothes
1517 GOVERNMENT STREET PHONE G 5612

Perfection of Old Scotch Whisky
26. OZ. $3.10
TEACHER'S HIGHLAND CREAM
Aged, Blended and Bottled in Scotland
This advertisement is not published or displayed by the Liquor Control Board or by the Government of British Columbia.

FINANCE - COMMERCE - MARKETS

Security Prices Close Higher at New York Mart

NEW YORK, Aug. 20 (AP).—Selling dribbled into the stock market today, and while it was not particularly forceful, many of yesterday's rallying leaders backed up fractions to a point or more.

The session was hardly a one-way affair, however, with aviation and a number of other specialties running counter to the general trend, a few holding sizeable advances.

The Associated Press average of sixty stocks was off .3 of a point at 67.4. The volume was a bit under that of the previous day, transfers totaling 961,800 shares, compared with 1,006,130.

Gainers included Boeing at 30 1-8; General Motors at 66 1-8; Goodyear at 23 1-4, and Du Pont at 160.

Among the losers were U.S. Steel at 67, Southern Pacific at 41, J. I. Case at 157 3-4, Kennecott at 46, Anaconda at 38 1-4, Western Union at 87 1-4, American Telephone at 173 3-4, New York Central at 1, and American Can at 120 1-4.

The new $100,000,000 General Motors issue and fresh buying of United States Government annual-yield corporate bonds gave the listed market a lively tone.

United States Treasury obligations forged ahead 2-32 to 8-32 of a point, with some at new highs. A similar situation prevailed in the market for standard investment ratings.

(H. A. Humber, Ltd.)

(All Fractions in Eighths)	High	Low	Close
Alta Chalmers	55-2	54-4	54-6
Amer. Can	120-1	120-3	120-3
Amer. Cyanamid	28	27	27-1
Amer. For. Power	7-1	7	7
Amer. Locomotive	31-3		31-3
Amer. Radiator	22-4	22-3	22-3
Amer. Rolling Mills	27-5	27-4	27-5
Amer. Smelter	66	84	84-4
Amer. Tel. & Tel.	174-1	173	173-4
Amer. Tobacco	101-4	101	101
Amer. Waterworks	25-4	25-1	25-1
Anaconda Copper	39	38	38-2
Atchison Railway	82-4	79-4	80
Atlantic Refining, ex d	27-7	27-7	27-7
Auburn	31-4	31-2	31-2
B. & O. Railway	23	22-2	22-4
Baldwin Loco.	3-2	3-1	3-1
Bendix Aviation	28-6	28-4	28-4
Bethlehem Steel	61-1	61-5	61
Boeing	30-2	29-4	30-2
Borden	30-4		30-4
Borg Warner	74		74
Briggs	55-2	54-6	54-6
Col. Pack	42-2	41-4	41-4
C.P.R.	12	11-6	11-6
Case (J.I.)	158	157-6	157-6
Caterpillar Trac.	76-4	76-2	76-2
Cerro de Pasco	52-4		52-4
C. C. C. & St. L. Railway	67	66-3	66-3
Chrysler	114-1	113-2	114-1
Columbia Gas	21-3	20-4	20-7
Commercial Solvents	16-2	16-1	16-1
Commonwealth & So.	3-3	3-2	3-2
Consolidated	35	34-4	34-4
Con. Oil	43-3	42-1	42-6
Cont. Can	66-4	68-5	68-5
Cont. Oil	31-1		31-1
Curtiss Wright	6-7	6-6	6-6
Curtiss Wright "A"	19-3	19	19-2
Deere & Co.	73	71	71
Douglas Aircraft	73-4	72-2	73-3
Dupont	159-3	159	159-6
Eastman Kodak	179		179
Elec. Auto Lite	38-2	37-6	37-6
Elec. Power & Lite	15-4	15-1	15-1
Fairbanks Morse	53-6	53-3	53-3
General Foods	38-7		38-7
General Electric	47	46-2	46-2
General Motors	66-2	65-6	66-1
Goodyear	23-3	23-2	23-3
Great Northern	41-1	40-4	40-1
Great West Sugar	35-8		35-8
Harvester	78-2		78-2
Howe Sound	51	50-1	51
Hudson Motors	16-6	16-4	16-4
Hupmobile Motors	2-1		2-1
Intl. Nickel	53-4	52-7	52-2
Ind. Rayon	32-7	32-1	32-1
Intl. Tel.	13-1	12-7	12-7
Ill. Central	26-3	25-7	25-7
Johns-Manville	118-6	118	118
Kennecott Copper	46	45-1	46
Kresge	27-7		27-7
Lambert Co.	17-2		17-2
L. & M. Tobacco	106-6	106-4	106-4
Liquid Carbonic	4-4	4-2	4-2
Loew's	55-7	55-4	55-4
Lorillard	22-4		22-4
Mack Truck	36-2		36-2
Mathieson Alkali	35-2	34-6	34-6
Minn. Honeywell	69	68-4	68-6
Monsanto Chemical	98		98
Montgomery Ward	45-3	44-5	44-5
Motor Wheel	20-4	20-3	20-3
Nash	15-3	15-2	15-3
Natl. Biscuit	32-1	32	32-1
Natl. Dairy	27-7	27-3	27-3
Natl. Distillers	29-4	29-1	29-2
Natl. Power & Lite	12	11-7	12
New York Central	41-9	40-6	41
North American Co.	32-7	32-4	32-4
North Amer. Aviation	8-3	8-2	8-3
Northern Pacific	26-3	25-6	25-6
Ohio Oil	13-5	13-4	13-5
Pacific Gas & Elec.	39-9	39-4	39-4
Packard	10-4	10-3	10-4
Penn. Railway	37-8	37-2	37-2
People's Gas	53-3	52-7	53-3
Phillips Pete.	43	42-3	42-3
Pullman	56-2	55-7	55-7
Pure Oil	17-4	17	17
Radio	10-6	10-4	10-5
Inter Rand	16-3	16-1	16-3
Republic Iron & Steel	22-4	21-7	22
Reynolds Tobacco	55-7	55-5	55-7
Safeway Stores	29-2	28-4	29-2
Schenley	43-4	42-2	42-3
Sears Roebuck	83	82-4	83
Shell Union	18-4		18-4
Socony Vacuum	14	13-6	13-6
Southern Pacific	42-3	40-5	41-3
Southern Rly.	21-7	20-7	21
Sperry Corpn.	21-2	20-7	21
Standard Brands	15-2		15-2
Standard Gas	7-5	7-4	7-4
Standard Oil, Cal.	37-1	36	36
Standard Oil, N.J.	63-7	63-3	63-3
Stewart Warner	18-5	18-4	18-5
St. Paul Rly.	1-6	1-5	1-5
Studebaker	12-2	11-6	12-2
Texas Corpn.	39-1	39	39
Texas Gulf	36-6	36-5	36-5
Timken	62-4	62	62
Trans-American	13-2		13-2
Underwood Elliot	81-2		81-2
Union Carbide	87	86-1	86-1
Union Pacific	140	137-6	140
United Airline	26	25-1	25-4
United Corpn.	8	7-7	7-7
United Fruit	81		81
United Gas & Imp.	16-6	16-5	16-6
U.S. Cast Iron Pipe	32	31-4	32
U.S. Indus. Alcohol	35-4		35-4
U.S. Rubber	10-6	10-3	10-3
U.S. Rubber pfd.	70-4	69-4	69-5
U.S. Smelting	79	77	77
U.S. Steel	64-1	67	67-1
Vanadium	24-4	23-6	23-6
Warner Bros.	12-7	12-5	12-6
Westing. Air Brake	43-1	42-4	42-4
Westing. Electric	149	146	146-4
Western Union	87-6	87-6	87-6
Woolworth	54-1	54	54
Zenith Radio	36	35-6	36

WHEAT PRICES DROP HEAVILY

Easiness at Outside Markets Reflected at Winnipeg Grain Exchange

WINNIPEG, Aug. 20 (CP).—Wheat prices slumped on the Winnipeg grain exchange today, closing 1 7-8 to 1 5-8 cents lower. October at $1.00 5-8, December 99 1-8c and May $1.00 5-8.

Easiness at Liverpool, liberal hedging sales and lack of aggressive support carried values lower. United states mills and commission houses accounted for most buying as export business was confined to a few small lots.

Cheaper Canadian offers and an official Argentine report showing good crop conditions in that country influenced 3-8d decline at Liverpool.

Spreads in the cash market eased.

WINNIPEG GRAIN

(H. A. Humber, Ltd.)

	P.C.	Open	High	Low	Close
Wheat—					
Dec.	100⅝	100	100⅝	99	99
May	102⅝	101⅝	102⅞	100	100⅝
Oct.	102	101⅝	102⅞	100⅝	100
Oats—					
Dec.	45⅝	45⅝	45⅝	45	45⅛
May	46⅞	46	46	45¼	45⅞
Oct.	48⅝	48⅝	48⅝	47⅞	48
Rye—					
Dec.	66⅝	67⅝	68⅛	67	67⅛
May	68⅛	68	68⅛	67	67⅞
Oct.	70⅝	69⅝	70	68⅞	68⅞
Barley—					
Dec.	58⅝	58⅝	58⅝	56⅝	56⅞
May	57⅞	57⅞	57⅞	56⅞	56⅞
Oct.	61⅞	61⅞	61⅞	59	59⅞

Cash Grain

Wheat — 1 Hard, 102 1; 1 Nor., 101 1; 2 Nor., 98⅝; 3 Nor. 96⅝; 4 Nor., 92⅝; 5 Nor., 87⅝; 6 Nor., 87⅝; Feed, 70; Track, 100⅝; Amber Durum No. 1, 107⅝; No. 2, 102⅝; No. 3, 99⅝; No. 4, 95⅝; Track, 105⅝; A.R.W. No. 1, 90⅝; No. 2, 90⅝; No. 3, 85⅝; Garnet No. 1, 95⅝; No. 3, 94⅝.

Oats 2 C.W., 50; 3 C.W., 45⅝; Ex. 1 Feed, 45⅝; 1 Feed, 43; 2 Feed, 42; 3 Feed, 39; Track, 49.

Barley 3 R.O.W., 74; 4 R.O.W., 67; 3 C.W., 59⅝; 4 C.W., 57⅝; 6 C.W., 55⅝; Track, 59⅝.

Rye 1 C.W., 68⅝; 2 C.W., 66; 3 C.W., 64⅝; Rejected No. 2, 61⅝; 4 C.W., 61⅝; Track, 68⅝.

Flax 1 N.W.C., 177; 2 C.W., 173; 3 C.W., 163; 4 C.W., 154; Track, 177.

CHICAGO GRAIN

(H. A. Humber, Ltd.)

	P.C.	Open	High	Low	Close
Wheat—					
Dec.	113	112⅛	113⅛	112	112⅛
May	110⅝	110⅝	111⅛	110⅝	110⅞
Sept.	114⅝	113⅝	114⅛	113⅝	113⅞
Corn—					
Dec.	100⅞	99⅝	99⅞	98	98⅝
May	99⅞	95	95⅞	94⅛	94⅞
Sept.	119⅞	115	116	114⅞	114⅞
Oats—					
Dec.	45⅝	45⅝	45⅞	44⅝	45
May	46⅝	46	46⅞	45⅝	45⅝
Sept.	118⅞	115	116	114⅞	114⅞
Rye—					
Dec.	..	82⅝	83⅝	82	83
May	..	81⅞	81⅞	80⅝	81
Sept.	..	95⅞	94⅝	94⅞	94⅞

Montreal Produce

MONTREAL, Aug. 20 (C.P.).—Butter, spot, close, Quebec, 25 1-2.

HEAVY HAULING
WE SPECIALIZE IN HANDLING BOATS, MACHINERY SAFES, ETC.
ESTD. 1890 HEANEY'S CALL G 1194

MINES EASIER AT VANCOUVER

Pioneer Leads Downward Movement—B.C. Nickel And Nicola Active

VANCOUVER, Aug. 20 (C.P.).—Buying support ebbed in a listless stock market today and prices for gold and oil shares fell away slightly. A meagre turnover of 130,092 reflected the lack of interest.

Pioneer led the downward movement among the yellow metal listings dropping 20 cents at 7.55 in small lot trading. Following behind with losses of a fraction to a few cents were B.R.X., Island Mountain, Kootenay Belle, Minto and Vidette. Premier got support on fairly good turnover and was up 8 cents to 3.25 at the finish.

Calgary & Edmonton dropped 6 at 1.35; British Dominion eased a couple of cents at 14, while Home Oil firmed. Others remained even.

B.C. Nickel strengthened at 33 and Nicola gained a fraction, while other base metals remained inactive.

VANCOUVER QUOTATIONS

(Buckle & Munro, Ltd.)

	Bid	Asked
B.C. Nickel	33	34
Big Missouri	53	54
Beaver Silver	.02	.03
B.C. Silver	2.40	2.75
Bralorne	7.40	7.50
Bridge River Con.	.05	.06
B.R.X.	.12	.13
Cariboo Gold	1.96	1.99
Congress	.10	
Cork Province		.00½
Dominion Mines	.07½	.08
Dentonia	.02½	.02½
Dunwell	.03	.04
Fairview Amalgamated		.07
Fawn	.10	.15
Federal	.05	.08
George Enterprise	.02½	.04
Hedley Copper	.21	.25
Gerrals River	.02	.04
Golondrina	.10	.12
Gold Belt	18.4	19.5
Gold Mountain	.13	.15
Grange	.02	.03½
Glacier Creek	.01	.02
Grandview	.02	.03
Grull Wibmar	.11	.11½
Hedley Amalgamated	.16	.17
Hedley Sterling	.03	.05
Home Gold	.62	.64
Independence	.60	.64
Indian	.01	.03
Island Mountain	1.25	1.27
International Gold	.09	.10
Kootenay Belle	.72	.75
Kootenay Florence	.00	.00½
Lucky Jim	.01	.02
Lucky Boy	.03	
McKillican Creek	.07	.08
Meridian		
Minto	.42½	.44
Mounting Slr		
Marion Woolsey		
National Silver	.02	.03
Nicola	.75	.8
Nobe Five	.02	.02½
Pend Oreille		
Point Gold	.07	.08
Pioneer	7.[illegible]	7
Premier Idaho		.04
Premier	3.25	3.27
Premier Border	.09	.14
Quesnelle Quartz	.05	
Reeves McDonald	.06	
Reliance	.05	.06
Rossland Arbutus	.32½	.34
Rexmo	1.23	1.25
Reward	.06	
Rubia Argenta	.01½	.01
Ruth Hope	.01	.02
Sally	.09	.10
Salmon Gold	.09	.10
Sheep Creek	.62	.64
Silverado	.03	.03
Snowflake	.00½	..
Taylor Bridge		
Taylor Windfall	.13	
United Empire	.03	
Vanalta	.05	.05½
Vidette	1.35	1.40
Waterloo	.02½	.03
Vicma	.01	.02
Waverley	.00½	.01
Wasatte	.09	.10½
Wellington		.04
Wesko	.23	.24
Ymir Yankee Girl	.44	.50
Oils		
A.P. Consolidated	.13	.15
Amalgamated	.12	.13
Anaconda	.04	.05
Badger		.03
British Dominion	.14	.16
C. & E. Corpn.	1.35	1.39
Calmont	.10	.12
Commonwealth	.06	
Crows Nest	.12	.14
Dalhousie Oil	.54	.60
Dominion	.12	.03
Emerald	.07	
Freefield	.07	.09
Harvest	.08	
Home Oil	.35	1.00
Highwood Sarcee Oil	.13	.14
McDonald Segur	.09	.09
McLeod	.25	.35
Madison	.01	.01
Mar Jon	.18	.19
Model Oil	.10	
Mercury Oil	.10	.12
Mersland	.12	.13
Model Oil	.20	.25
Norlon	.11	.13
Okalta Com.	.13	.14
Paramount	.05½	.06
Rainbow	.35	
Royalite	27.00	28.0
Wellington	.07	.08
Premier	.20	
United Oil	.06	.07
Vulcan		.08
Miscellaneous Industrials		
Brewers & Distillers	*	1.00
Capital Estates	8.50	9.00
Coast Breweries	13.00	14.00
International Coal & Coke	.71	

MORNING SALES

Oils

British Dom. 1,000 at .15
C. & E. 500 at 1.40
Harvest 5,000 at .09
Home—200 at .95
Model 200 at .20
Crows Nest—500 at .13
Deventa—2,000 at .03
Hedley Mor. 500 at .13½; 1,000 at .14
Freefold 1,000 at .08
Mar Jon—100 at .18
Nordon—1,000 at .12
Paralta—1,000 at .10
Ranchmen—500 at .37
Okalta—500 at .14
Vulcan—43 at .40

Mines

Big Missouri—200 at .52; 2,200 at .54
Bralorne—100 at 7.45; 150 at 7.50
Cariboo—100 at 1.99; 100 at 2.00
Dentonia 1,000 at .19; 1,000 at .19; 300 at .20
Island Mountain—200 at 1.19; 1,100 at 1.23; 4,200 at 1.28
Inter. C. & C.—1,000 at .21
Kootenay Belle—100 at .75
Mason—1,300 at .42; 2,500 at .43; 500 at .45; 1,000 at .44
Pioneer—100 at 7.60; 100 at 7.65; 225 at 7.70; 225 at 7.80; 50 at 7.90
Premier—100 at 3.17; 400 at 3.18; 100 at 3.19; 800 at 3.20; 400 at 3.25; 400 at 3.27; 100 at 3.30
Reno—100 at 1.23; 100 at .21
Rossland—500 at .04
Victoria—100 at .14
Wasatte—50 at .09; 8,500 at .10
Arizona—500 at .04
B.C. Silver—100 at 2.50
B.C. Nickel—100 at .33; 100 at .32
Fawn—1,000 at .20
Golondrina—200 at .60
Gold Mountain—2,000 at .13; 1,000 at .14
Grull Wibmar—1,000 at .11; 500 at .11½
Hedley Amal.—3,000 at .17; 2,000 at .18; 1,000 at .18
Inter. Gold—1,500 at .25
Marion Creek—200 at .[illegible]
Noble Five—1,000 at .02; 500 at .02½
Nonpareil—500 at .08
Pilot—2,500 at .08; 1,000 at .[illegible]
Reliance—2,000 at .05½; 400 at .06
Relief Arl.—1,000 at .31; 500 at .32
Reward—1,000 at .06
Rubia Arg.—5,000 at .01
Taylor Wind.—150 at .19
Vicma—2,000 at .01½; 1,000 at .02
Wesko—500 at .23; 1,000 at .24

Industrials

Coast Breweries—25 at 13.50; 55 at 13.75

AFTERNOON SALES

Oils

Amalgamated—230 at .12; 2,036 at .12

Silver Markets

NEW YORK, Aug. 20 (AP).—Bar silver steady and unchanged at 44 3-4.

Bond Quotations

(Burns & Wainwright, Ltd.)

MUNICIPAL	Bid	Asked
Municipality of Esquimalt 5½ 1964		84.00
City of Vancouver 5½ 1969	84.00	87.50
Greater Vancouver Water 4½ 1967	99.50	101.50
City of Edmonton 4½ 1961		70.25
City of Edmonton 5½ 1941		84.00
City of Montreal 5½ 1945	99.75	102.75
City of Quebec 5½ 1953	102.50	105.50
Toronto Harbor 4½ 1952	108.00	108.50
PROVINCIAL		
Prov. of B.C. 4½ 1957	84.75	88.25
Prov. of B.C. 4½ 1953	87.75	91.25
Prov. of B.C. 5½ 1953	93.25	96.25
Prov. of B.C. 5½ 1945	95.75	98.25
Prov. of B.C. 6½ 1942	99.50	101.50
Prov. of Manitoba 4½ 1967	91.75	94.25
Prov. of Manitoba 5½ 1951	96.00	98.00
Prov. of Manitoba 5½ 1938	98.75	100.25
Prov. of Ontario 4½ 1966	108.00	111.00
Prov. of Ontario 4½ 1965	113.50	118.50
Prov. of Ontario 4½ 1964	106.00	112.00
Prov. of Quebec 4½ 1963	112.00	115.00
Prov. of Sask. 4½ 1934	75.75	78.25
Prov. of Sask. 4½ 1951	84.75	86.75
Prov. of Sask. 5½ 1958	84.25	86.75
Prov. of Sask. 5½ 1952	87.75	90.25
Prov. of Sask. 6½ 1952	90.75	93.25

Above prices subject to confirmation.

Foreign Bonds

(Burns & Wainwright, Ltd.)

	Bid	Asked
Australia 5½ 1957	108.625	109.125
Belgium 6½ 1955	102.75	103.25
Bogota 8 1945	15.25	15.75
Denmark 5½ 1955	100.75	101.125
French 7½ 1941	182.25	182.75
German Govt. 7½ 1949	35.625	37.125
Italy 7 1951	76.75	77.25
Japan 6½ 1954	99.625	100.125
Minas Geraes 1959	17.75	18.25
Norway 6½ 1944	103.00	103.50
Queensland 6½ 1947	111.25	111.75
Rome 5½ 1952	69.75	70.25

Above prices in New York

Liverpool Wheat

LIVERPOOL, Aug. 20 (CP).—Today's per-bushel wheat quotations, cif Liverpool, in Canadian funds at current sterling exchange rate of 4.03, as supplied by Broomhall:

	Today	Y'day
No. 1 Man. Northern, Vancouver, August	120⅞	121
No. 2 Man. Northern, Atlantic (Old), August	117½	117½
No. 3 Man. Northern, Vancouver (New), August	119	119⅞
Jugoslavian, August-September	103½	103⅞
Argentina, Rosafe 93½ lbs. (New), January	107⅞	107⅞
Australian, September	119⅞	119⅞
Indian, Choice Carachi, September	117½	117⅞

FOREIGN EXCHANGE

NEW YORK, Aug. 20 (AP).—Quotations in cents.

France — Demand 6.58⅝; cables 6.58⅝.
Italy—Demand 7.87; cables 7.87.
Demand:
Belgium—19.88.
Germany — Free 40.25; registered 22.06; travel 22.95.
Holland—67.92.
Norway—25.25.
Sweden—26.99.
Denmark—22.49.
Finland—2.22.
Switzerland—32.60.
Portugal—4.56½.
Greece—.94.
Poland—19.85.
Czechoslovakia—4.14.
Jugoslavia—2.31.
Austria—19.88.
Hungary—19.80.
Rumania—.74.
Argentina—33.50.
Brazil—8.72½.
Tokio—29.47.
Shanghai—30.25.
Hongkong—31.25.
Mexico City—27.88.
Montreal—In New York—100.00.
New York—In Montreal—100.00.

STERLING EXCHANGE

NEW YORK, Aug. 20 (AP).—Quotations in dollars. Demand 5.03; cables 5.03; sixty-day bills 5.02.

A.P. Con.—1,000 at .14.
McLeod—200 at .33.
Harvest—1,000 at .09.
Anaconda—1,000 at .05.
Crow's Nest—110 at .16.
Highwood Sarcee—1,000 at .14.
Nordon—500 at .11.
Okalta—1,000 at .13.
Paralta—1,000 at .05½.
Vulcan—200 at .45.

Mines

B.R. Cons.—2,000 at .63½.
Cariboo—100 at 1.99.
Dentonia—2,000 at .19; 1,000 at .19.
Gold Belt—100 at .20.
Island Mountain—28 at 1.20; 300 at 1.25; 250 at 1.28; 400 at 1.27; 300 at 1.28; 40 at 1.24.
Kootenay Belle—500 at .73; 400 at .74.
Minto—1,000 at .43; 900 at .43½.
Morning Star—1,000 at .01½.
Pioneer—250 at 7.60; 25 at 7.70; 5 at 7.75.
Premier—100 at 3.26; 900 at 3.27.
Reno—25 at 1.22; 200 at 1.23.
Salmon—2,900 at .10.
Sheep Creek—200 at .82.
Wayside—400 at .09.
Alexandria—500 at .04.
B.C. Nickel—1,000 at .32; 1,500 at .34.
George Copper—1,000 at .20.
Gerrals River—3,000 at .01; 500 at .01½.
Gold Mountain—1,000 at .13.
Hedley Amalgamated—1,500 at .17; 1,000 at .17.
Inter. Gold—1,000 at .10.
Pilot—200 at .08.
Reliance—1,000 at .05½.
Union Mines—2,000 at .01.
Vicma—7,000 at .02.

Industrials

Coast Breweries Rights—200 at 6.75; 20 at 9.00.

PRICES LOWER AT MONTREAL

Late Selling Waves Wipe Out Early Gains—Noranda Advances Fractionally

MONTREAL, Aug. 20 (C.P.).—A number of early gains were washed away by late selling waves in today's stock market.

Buyers reached for Noranda after publication of a semi-annual financial statement that showed substantial improvement in earnings. The price advanced 3-4 to 65 1-4, highest since 1929.

Nickel and Smelters showed losses of about 1-4 each.

MONTREAL EXCHANGE

(Bird & Talling, Ltd.)

	Close
Associated Breweries, Ptd.	100
Bathurst	13
Bell Telephone	149
Brazilian	12
B.C. Power "A"	30½
Building Products	43
Cement	6
Canada Northern Power	22
Canada Cem.	8
Canada Cer. Ptd.	19
Celanese	27
Hydro Ptd.	38½
Alumin. "A"	7
Alumin. "B"	
C.P.R.	11
Smelters	65
Steamships	24
Dominion Bridge	43½
Dominion Coal Ptd.	18
Dominion Textiles	80
Electrolux	23
Foundation	17
Gurney	12
Gypsum	8
Hollinger	14½
Howard Smith Ptd.	92
Imperial Tobacco	14
Nickel	33½
Lake of the Woods	27
Laurentide Ptd.	55
Maple Leaf	5
Montreal Tramways	14
Montreal Power	16½
National Breweries	44
Ottawa Power	38
Power Corp.	1½
Quebec Power	20
Regent	6
St. Lawrence Corpn.	2
Shawinigan	20
Shawinigan Water & Power	17½
Steel	67
Power Deep	20
Canadian Vickers Ptd.	29
Dominion Stores Ptd.	7
Dominion Stores	8
Wright Hargreaves	22

Curb

Asbestos	44
B.A. Oil	23
Coast Breweries	4½
Dominion Tar	8
Dominion Tar Ptd.	93
Ford "A"	5
Fraser	34
Home	94
Imperial Oil	2
Int. Petroleum	32
Molybdenite "B"	2
Harris Walker	34
Harris Walker Ptd.	95
Beauharnois	3
B.C. Packers	9
Bathurst "B"	110

Stocks and Bonds

(A. E. AMES & CO., VICTORIA)

	Bid	Asked
Bell Telephone	149	149
Brazilian T.L. & P.	11½	12
B.A. Oil	23	24
B.C. Power "A"	30½	
Canada Cement	7	8
Canada Cement Pfd.	80	81
Canadian Dredge	13	15
Consol. Mining & Smelting	34	34
Dome Mines	16	16
Ford "A"	2	3
Gen. Trust & Adv.	2½	3½
Imperial Oil	21	21
Imperial Tobacco	14	14
Int. Nickel	33	33½
International Utilities "A"	11	12
Lake of the Woods	26½	27
Mackay	94	95
Montreal Power	16½	17
Montreal Tramways	14	14½
National Breweries	43	44
Ogilvie Flour	150	155
Ogilvie Flour Pfd.	100	103
Power Corp.	1½	2
Quebec Power	19½	20
Shawinigan	97½	98½
Steel Co. of Canada	65½	66½
Winnipeg Electric	5	6
Preferred	17	19
Class "A"	1	2
Class "B"	1	2
Toronto Mortgage	150	
Banks		
Canadian	158	159
Commerce	203	205
Dominion	195	200
Hochelaga	98	102
Montreal	275	280
Nova Scotia	377	379
Toronto	220	222

Dominion Bonds

(Burns & Wainwright, Ltd.)

	Bid	Asked
1936		
1937		
1938		
1939		
1940		
1941		
1942		
1943		
1944		
1945		
1946		
1947		
1948		
1949		
1950		
1951		
1952		
1953		
1954		
1955		
1956		
1957		
1958		
1959		
1960		
1961		
1962		
1963		
1964		
1965		
1966		
1967		
1968		
1969		
1970		
1971		
1972		
1973		
1974		
1975		
1976		
1977		
1978		
1979		
1980		
1981		
1982		
1983		
1984		
1985		
1986		
1987		
1988		
1989		
1990		
1991		
1992		
1993		
1994		
1995		
1996		
1997		
1998		
1999		
2000		
2001		
2002		
2003		
2004		
2005		
2006		
2007		
2008		
2009		
2010		
2011		
2012		
2013		
2014		
2015		
2016		
2017		
2018		
2019		
2020		
2021		
2022		
2023		
2024		
2025		
2026		
2027		
2028		
2029		
2030		
2031		
2032		
2033		
2034		
2035		
2036		
2037		
2038		
2039		
2040		
2041		
2042		
2043		
2044		
2045		
2046		
2047		
2048		
2049		
2050		
2051		
2052		
2053		
2054		
2055		
2056		
2057		
2058		
2059		
2060		
2061		
2062		
2063		
2064		
2065		
2066		
2067		
2068		
2069		
2070		
2071		
2072		
2073		
2074		
2075		
2076		
2077		
2078		
2079		
2080		
2081		
2082		
2083		
2084		
2085		
2086		
2087		
2088		
2089		
2090		
2091		
2092		
2093		
2094		
2095		
2096		
2097		
2098		
2099		
2100		
2101		
2102		
2103		
2104		
2105		
2106		
2107		
2108		
2109		
2110		
2111		
2112		
2113		
2114		
2115		
2116		
2117		
2118		
2119		
2120		
2121		
2122		
2123		
2124		
2125		
2126		
2127		
2128		
2129		
2130		
2131		
2132		
2133		

THE TUTTS . . . By Crawford Young

SUBURBAN HEIGHTS By GLUYAS WILLIAMS

How It Started

By JEAN NEWTON

CHOOSE

A traveller, who when he meets it knows hospitality of the spirit as well as spirits, tells this experience of the English variety.

Soon after awakening on his first morning as a week-end guest at an estate in Surrey, the maid queried him about breakfast.

In response to her "tea, coffee or milk?" mindful of his host, he favored tea. And will you take Ceylon, China or Assam?" she asked. Intrigued, he decided upon Assam. "Milk, cream or lemon?" was his next problem. He solved it with milk, believing that was all. To his surprise, however, the maid pursued "Jersey, Guernsey or Alderney?"

Lest our embryo etymologists are tempted to accuse us of being irrelevant, we hasten to append that choose, the keynote and theme of this apotheosis of matutinal solicitude is rooted in the languages of antiquity, including the Latin gustare and the Sanscrit jush meaning to taste, to enjoy!"

From these original gastronomic connotations developed the modern sense of selection by way of preference.

NON-PROVEN

Two neighbors were discussing a newcomer to the street. "A bit of a spiritualist, isn't she?" one remarked. "Well," her friend replied cautiously, "I shouldn't be surprised—but, in fairness, I must admit I've never seen any bottles going into her house."

Jane Dixon Says:

ROUND-UP DAY BRINGS A MESSAGE TO SANDRA, WHO FELL IN LOVE WITH HER STEPFATHER—A GIRL MAKES UNHAPPINESS A HABIT—A WOMAN OF FIFTY WANTS TO KNOW WHETHER TO LET A MAN OF SEVENTY KISS HER

Another round-up. A number of things to a number of people.

Sandra: A message to you from a friend of this column. She read your letter about being in love with your stepfather, who has avowed his love for you. She agrees with my advice to you—"Go away." And she adds: "Do not go away with the thought of returning to ask your mother to divorce her husband so that you can marry him. Be honorable. Love that is selfish is not true love. Sacrifice is good for us. There is no happiness for those who allow their character to disintegrate.—G.W.H.

Frantic Worker: This column does not recommend individuals for professional services nor even suggest names. Go to any accredited attorney, tell him your circumstances and ask him what he can do for you. If you call your fellow workers the ugly name you mention I am sure they will be as glad to see you leave as you will to go. Until you change your attitude toward those with whom you come in contact you will not find happiness nor success in any field of endeavor. Try to be less intolerant of people and of conditions, and be thankful you have work to do. A cheerful disposition, a hopeful outlook and a kind heart are requisites of the best positions.

Lonely Lou: Since the man who loves you and has asked you to marry him knows of your attachment for A, and since he is willing to help you to forget a hopeless and hapless affair, you should accept his offer. I tell you this because I am convinced from your letter that you do care deeply for the man who has been so kind and so understanding. If A cares for you other than as a friend, it would not take him seven years to let you know his state of heart. If he is so upset about your engagement, why doesn't he speak for himself? You've been unhappy over your lost love so long that unhappiness has become a habit with you. Better break the habit.

Viola: It is not within the province of this column to secure work for correspondents, much as the writer would like to do so. The volume of mail forbids such service. It is always advisable to do the work we like and know, but if none is available then we must turn to other work until such time as we may find our own. Consult a lawyer on the matter of your injured foot.

Reader: You will be able to get back your former assurance and your friends too if you will practise cheerfulness and friendliness. Try to pick up some of the old threads that snapped when you lost your fiance, and keep an eager, hopeful eye open for new ones. Brighten up your personal appearance and interrupt your work with occasional play hours.

Betty: If your parents consider their nationality superior to that of the country in which they live and earn their bread, they should return to their native land. Objecting to a young man because he is an American when they are accepting the opportunities and protection offered by America might be absurd if it were not such base ingratitude. If he loves you truly he will ask you to marry him. Meanwhile, since you are not pledged to one another, it is his privilege to seek other company and to go places without asking you to accompany him.

Mrs. C.: You are a widow of fifty, the man a widower of seventy. He says he will never marry again, but is a good friend, excellent company and attentive. You want to know if there would be any harm in your allowing him to kiss you, as he so often asks, though you do not want his caresses. Personally, if I did not want a man to kiss me, I would not allow him to—not even to hold his friendship. A forced kiss is an indignity and destroys any regard or affection we may have for the offender.

(Copyright, 1936, by the Associated Newspapers)

APPLE MARY By Martha Orr

TODDY *A-Sailing on the Sea!* By George Marcoux

POPEYE By Segar

NAPOLEON AND UNCLE ELBY By Clifford McBride

POP *The Complete Burglary* By J. Millar Watt

TILLIE THE TOILER *Mac Takes a "Licking"* By Westover

S'MATTER POP *On the Bean* By C. M. Payne

Business and Professional Directory, Want Ads

The Daily Colonist

RATES FOR CLASSIFIED OR WANT ADVERTISEMENTS

One and one-half cents a word each insertion; nine cents a word a week, with a minimum of ten words, cash with order. No advertisement accepted for less than twenty-five cents.

Death and Funeral Notices, $1.50, first insertion; $1.00 for each additional insertion. Marriages, Cards of Thanks and In Memoriam Notices, $1.50 per insertion.

Birth Notices, $1.00 per insertion.

Business or Professional Cards of two lines or under, $2.50 per month. Additional space at $1.25 per line per month.

Advertisers who desire may have replies addressed to a box at The Colonist and forwarded to their private address. A charge of ten cents is made for mailing replies. In this case add three words ("Box ... Colonist") to the count for the number of words.

Out-of-town readers of our advertisements ask advertisers to give address as well as phone numbers, as it is not always possible to communicate through the phone.

Any claim for rebate on account of errors or omissions must be made within thirty days from the date of the same, otherwise the claim will not be allowed.

The Colonist will not be responsible for more than one incorrect insertion of any advertisement ordered for more than one issue.

The Colonist service is available every day from 8 a.m. to 10 p.m., excepting Sunday. Just call Empire 4114.

To insure insertion, Classified Ads should reach The Colonist before 10 p.m. on the day previous to publication.

Classified Ads for The Sunday Colonist will be accepted up to 10 p.m. on Saturdays.

CLASSIFICATIONS

Acreage for Rent	83
Acreage for Sale	82
Acreage Wanted	84
Autos for Hire	88
Automobiles	65
Births	1
Bicycles and Motorcycles	40K
Boats and Launches	87
Building Material	40A
Business Directory	33
Business Opportunities	75
Cards of Thanks	4
Church Notices	9
Clothing, Furs, Shoes, Etc.	40B
Coming Events	10
Dancing	25
Deaths	2
Dressmaking	28
Educational	23
Farms for Rent	86
Farms for Sale	85
Farms Wanted	87
Flats and Apartments to Rent	53
Flats and Apartments Wanted	54
For Sale—Miscellaneous	40
Furniture	40D
Fuel	40C
Funeral Directors	6
Furnished Houses for Rent	55A
Furnished Rooms for Rent	49A
Furnished Rooms Wanted	50A
Hairdressers and Beauty Specialists	21A
Halls to Rent	36
Hotels	46
Housekeeping Rooms to Rent	51
Housekeeping Rooms Wanted	52
Houses for Sale	78
In Memoriam	8
Lost and Found	29
Machinery	64
Market Specials	35
Marriages	3
Miscellaneous	37
Money to Loan	31
Monumental Works	8
Music	24
Musical Instruments	40E
Nursery Stock, Plants, Etc.	40H
Nursing and Convalescent Homes	20
Personal	21
Professional Directory	34
Property for Sale	80
Property Wanted	81
Poultry and Livestock	42
Radio	40F
Room and Board	47
Room and Board Wanted	48
Situations Wanted—Female	18
Situations Wanted—Male	17
Stoves, Ranges, Furnaces	40L
Summer Resorts	61
Teachers Wanted	15
Timber	74
To Exchange—Real Estate	79
To Rent—Miscellaneous	38
Unfurnished Houses to Rent	55B
Unfurnished Rooms Wanted	50B
Wanted—Female Help	14
Wanted—Male Help	13
Wanted—Miscellaneous	41
Wanted to Borrow	32
Wanted to Buy—Houses	79
Wanted to Rent—Houses, Unfurnished	57B
Wanted to Rent—Miscellaneous	38
Will Trade	22
Wood	33

1 BIRTHS

KNOWLTON—At Jubilee Hospital, on August 15, to Lieut.-Commander and Mrs. J. G. Knowlton, a son.

2 DEATHS

COOKE—At the family residence, 767 Transit Road, Oak Bay, on August 19, 1936, Miss Elizabeth Cooke, aged seventy-four years, born in London, England, and a resident of this city for ten years. She is survived by five brothers and two sisters.
Private funeral services will be held in Hayward's B.C. Funeral Chapel, Saturday, August 22, Rev. H. S. Payne officiating. Interment in Royal Oak Burial Park. No flowers, by request.

GRIFFITHS—Suddenly, on August 18, 1936, Dr. Edward Henry Griffiths, of 1215 Oscar Street, aged sixty years, born in Victoria. He is survived by his widow, at home; two sisters, Mrs. P. F. Horton, Nelson, B.C., and Mrs. A. W. Hume, Victoria; also one nephew, Gavin Hume, Haney, B.C.
Funeral services will be held in Hayward's B.C. Funeral Chapel, on Friday, August 21, at 2:30 p.m., after which the remains will be forwarded to Vancouver for cremation. No flowers, by request.

HOLVORSEN—There passed away, Thursday afternoon, August 20, at St. Joseph's Hospital, Mrs. Martha Holvorsen, aged twenty-six years, born in Victoria, where she resided for many years, but for some time she has resided in Jordan River with her parents, Mr. and Mrs. Carl Martensen, until three months ago when she was married to Mr. I. C. Holvorsen and resided in Port Renfrew. There survive also an uncle, Mr. Charles Boranson, of Port Renfrew.
The funeral will take place Saturday afternoon, August 22, at 2 o'clock in the chapel of the Sands Mortuary Ltd., and the remains will be laid to rest in the Royal Oak Burial Park.

O'TOOL—On August 18, in St. Joseph's Hospital, Nicholas O'Tool, aged sixty-three years, born in St. John's, Newfoundland, and a resident of this city for the past forty years, late residence 2607 Douglas Street. There survive his widow and a daughter, Pearle Margaret, at home, and a daughter, Mrs. L. C. Muir, in Atlin, B.C., also two grandchildren.
The funeral will take place on Saturday, August 22, the cortege leaving the chapel of the Sands Mortuary at 8:40 o'clock and ten minutes later Mass will be celebrated in St. Andrew's Cathedral by Rev. Father Gaudette, and the remains will be laid to rest in Ross Bay Cemetery.

WHITE—Passed away suddenly in this city on August 18, Alfred Joseph White, aged fifty-nine years, a native of India, and a resident of Saanich; late residence, 3635 Saanich Road. The late Mr. White was a retired employee of the Canadian National Railways, and served overseas in the Great War, a member of the Pro Patria and the Army and Navy Clubs of Victoria. He is survived by his widow, and one son, Gordon Alfred White, at the family residence, also his father and one brother and a sister residing in London, England.
The remains are resting at the Thomson Funeral Home, from where the funeral will take place on Monday afternoon at 3:30, August 24. Rev. O. L. Jull will conduct the service, after which the remains will be taken to Seattle for cremation.

KEELER—There passed away at an early hour August 20, at his home, 848 Foul Bay Road, Harry Keeler, aged fifty-four years, born in Esquimalt, and he was educated in the local schools of Victoria, and had lived at Cumberland and Royston for some years; about two years ago he returned to Victoria, and at the time of his death was manager of the collection department of Dunn & Bradstreet of Canada, Ltd. Mr. Keeler leaves to mourn his loss his widow, one son, Dudley, and one daughter, Thora, at the family residence, and one brother, Richard, and a sister, Mrs. Arthur F. Mallett, all of Victoria.
The remains are resting at the Thomson Funeral Home, 1625 Quadra Street, from where the funeral will take place on Saturday afternoon, August 22, at 2:30. Rev. F. O. Robathan will conduct the service. Interment will be in the Royal Oak Burial Park.

2 DEATHS (Continued)

DELAHUNTY—There passed away on August 18, in Vancouver, John Joseph Delahunty, of 2319 Work Street, Victoria, aged sixty-five years. He was born in Queens County, Ireland, and came to Victoria in 1889. He is survived by his widow, Mrs. J. J. Delahunty, at the family residence; two sons, William, at Wachter's Cigar Store, and Joseph, sports editor of The Daily Colonist, and one daughter, Lily, at home; a brother, Patrick, and a sister, Mrs. Katherine Quinn, in Ireland, and two cousins in British Columbia, Thomas Leahy, of this city, and Edward Leahy, in Vancouver.
Funeral services will be held on Saturday morning, the cortege leaving Hayward's B.C. Funeral Parlors at 9:45 o'clock and proceeding to St. Andrew's Cathedral, where Mass will be celebrated at 10 o'clock by Rev. Father Carl T. Albury. Interment will be made in Ross Bay Cemetery.

6 FUNERAL DIRECTORS

THOMSON FUNERAL HOME
Established 1911
1625 Quadra St. Next First United Church
Beautiful Drawing-Room Chapel
Lady Assistant
Nowhere a Finer Service, Nowhere a Fairer Price
Phone G 2612. Day or Night

Distinctive Funeral Service in Our New Mortuary at Moderate Cost
Experienced Lady Attendant
SANDS MORTUARY LTD.
Phones E 7511, G 3530. 1803 Quadra St.

HAYWARD'S B.C. FUNERAL CO., LTD.
Established 1867
734 Broughton Street, Victoria, B.C.
Phones:
Empire 3614 Garden 7679
Garden 7682 Empire 4065

McCALL BROS.
"The Floral Funeral Home"
Office and Chapel Cor. Johnson and Vancouver Streets
Phone Garden 2012

S. J. CURRY & SON
Funeral Directors
Cor. Quadra and Broughton Streets
Phone G 5512

7 FLOWERS

BALLANTYNE BROS., LIMITED
1211 Douglas Street Phone G 2421
We Telegraph Flowers
CUT FLOWERS AND DESIGNS

ANY FLORAL DESIGNS at lowest prices. Pollock Bros., 1315 Douglas St. G 5315

BROWN'S VICTORIA NURSERIES, 618 View. Design work executed, lowest prices. We grow our flowers. G 6612, G 3521.

CUSTANCE FLORAL CO., 941 YATES ST. G 2613. Attractive designs a specialty.

FLOWER AND FERN SHOPPE, E 2651. 1807½ Douglas Street. F. Wiper, Prop. Ferns a specialty, sprays, designs.

THE POSY SHOP. Artistic Floral Tributes. 823 Fort Street. Phone G 5422. Night Phone G 4882

A. J. WOODWARD & SONS, LTD.
Established 1892
Designs — Bouquets — Flowers
Anywhere, Any Time
Store G 5614 Night: G 8298

FLORAL ART SHOP
Dyson & Clark
Distinctive Funeral Designs
820 Fort Street Phone E 4813

8 MONUMENTAL WORKS

STEWART MONUMENTAL WORKS, LTD. Take No. 6 car to works. 1401 May Street. Phone G 3452

10 COMING EVENTS

ATTENTION! ANOTHER OLD-TIME dance, McMorran's, Friday night, 9-1, Stewart's six-piece Old-Timers. 35c, refreshments, tombolas.

A BIG DANCE EVERY WEDNESDAY, A.O.F. Hall, 8:30-12:30. Stewart's 6-piece Old-Timers. 25c, refreshments, tombolas.

BIG OLD-TIME AND MODERN DANCE at the Cadboro Bay Pavilion, Saturday, August 22, at 9 p.m. Admission free. The Merry 5 Orchestra.

C.C.F. REGULAR DANCE, 724 FORT, every Friday, 9-1, refreshments 25c.

DANCE AT THE LITTLE ARCTIC, Saturday night. Jack Carter's orchestra. Admission 25c. Two for one till 9:15.

DANCE — ANCHORAGE, BRENTWOOD Bay, Saturday night, August 22.

EXTRA! EXTRA! SHORTY'S OLD-Timers will be in full swing at Marigold Hall at 9 o'clock, Friday, August 21. Admission 25c. Refreshments.

FLANNEL DANCE, S.L.A.A. HALL, Shawnigan Lake, Saturday, August 22. Dancing 9 p.m. Michaux's orchestra. 50c.

FIRST SPIRITUALIST CHURCH, SOE Hall, silver tea, Friday, 2:30, readings.

McMORRAN'S, THE SEASIDE DANCING Pavilion, Cordova Bay, every Saturday night. 35c. Baxter's 5-piece orchestra.

13 WANTED—MALE HELP

INTERNATIONAL CORRESPONDENCE Schools (Canadian), Ltd. John Wood, agent, 707 Yates Street. Air-conditioning, Diesel, largest company in the world.

LEARN A TRADE—RADIO AND TELEvision or Diesel engineering. Learn by practical shop methods at National Schools, established thirty-one years. Home study and resident courses. Write for full information to A. W. Taylor, District Supervisor, 150 Government Street, Victoria.

OUR EMPLOYMENT SYSTEM IS nation-wide and free to men who qualify under the Hemphill Training System. Write today for Diesel News. W. McAllister, 825 Yates St., or phone E 4041 or E 3253.

WANTED—A MAN OF GOOD EDUCAtion, character and pleasing personality, preferably one with selling experience or whose work has brought him in contact with the public, to represent a well-established Life Insurance Company. Financial arrangements dependent on qualifications. Applications treated in strictest confidence. Apply Box 9398, Colonist.

13A SALESMEN AND AGENTS

CALL 1120 HILLSIDE, 8-9 A.M. WE show you how to make $5 to $10 daily, congenial work; we train you.

14 WANTED—FEMALE HELP

EXPERIENCED COOK-GENERAL, FOND of children, other help kept; references required. Phone G 5283, between 12 and 2 and 6 and 7.

LEARN HAIRDRESSING
ENROLL NOW FOR FALL GRADUATION
Individual Instruction — Easy Terms
Call or Write
MOLER HAIRDRESSING SCHOOL
303 W. Hastings St., Vancouver
For Information Apply Room 209, 1104 Douglas St.

NURSE FOR HOME CASE. HOSPITAL experience desirable. Particulars to Box 9602, Colonist.

WANTED — QUALIFIED HELP FOR family 3 adults. House out of town. $20 per month. Box 9589, Colonist.

WANTED — GIRL FOR GENERAL housework; help with one child; sleep in. Apply Box 9542, Colonist.

16 AGENTS WANTED

AGENTS TO SELL PORTRAIT ENlargements. Big money maker. United Art, Toronto.

EARN GOOD SPARE-TIME MONEY with our sample book of Personal Christmas Cards. Special order-producing sales plan. Experience unnecessary. Early start with our help assures success. Premier Art Guild, 578 Seymour St., Vancouver.

THE B.C. MANAGER OF PREMIER ART Guild Ltd. will be at the Dominion Hotel on Monday the 24th, and Tuesday, the 25th, next week, and will be pleased to interview anyone who can sell Christmas cards. Ladies and gentlemen, college and high school students will find this a pleasing and profitable spare or whole-time occupation. We also want three special agents to handle our society line of Christmas greetings. Real good money can be made by workers. Call at the Dominion Hotel, Monday or Tuesday next, between 3 and 5 or 7 and 9 p.m. Ask for Mr. Hawker.

17 SITUATIONS WANTED—MALE

JAPANESE YOUNG MAN WANTS work, can drive car, plain cook and gardening. Japanese Mission, phone G 3538.

17 SITUATIONS WANTED—MALE (Continued)

A. J. GREGG — HOUSE WINDOWS cleaned outside, 5c each. G 6023

EX-SERVICE MAN WANTS WORK OF any kind. Reliable and willing to work. Box 9303, Colonist.

I NEED WORK. ANYTHING IN CARpentering, building, repairs, shingling, at prices you can afford to pay. E 6778

LET GEORGE DO IT—EVERYTHING IN carpentry, repairs. E 3840.

ROCKWORK, EXCAVATING, DITCHing, wells, all-steel outfit, stumps. G 4498

WELLS DUG BY EXPERIENCED WELL digger. Depth no objection. Price reasonable. A. Anderson, Halliburton Road, Colquitz 24Q.

17A PAINTERS AND DECORATORS

ROOMS KALSOMINED, $3 UP; PAPERhanging, painting. G 3471.

17C CARPENTERS AND CONTRACTORS

ALTERATIONS, HOUSERAISING, CONcrete work, repairs. O'Regan. G 7863. G 2258

BUILDING, ALTERATIONS, ROOF REpairs, brickwork, plaster cement. E 9889

HOUSES REMODELED, REPAIRED. EXperienced work. Low charges. E 4270

17D PLUMBING AND HEATING

VICTORIA PLUMBING CO.—REPAIRS and contracts, reasonable prices. G 1553

18 SITUATIONS WANTED—FEMALE

ENGLISH GIRL, AGE 25, EXPERIENCED children's nurse, desires position with family going to Orient. Excellent references. Box 9108, Colonist.

EXPERIENCED COOK SEEKS ENGAGEment with high-class family. Will consider institution or boarding-house. Good bread and pastry baker. G 4452

GOOD WORKER WILL DO ANY KIND of housecleaning, washing, ironing, window cleaning, anything, from 9-11 or 1-4. 25c hr. and car fare. Box 9560, Colonist.

HOUSEWORK WANTED, BY HOUR OR day. Phone Miss Kelly. E 2578

RELIABLE WIDOW, SCOTCH, ALSO daughter, 20, work by day. Daughter good with children. Phone E 8062.

WELL-EDUCATED YOUNG LADY DEsires position as teacher, governess or child's nurse, experienced. Box 9427, Colonist.

YOUNG LADY, CHRISTIAN, DESIRES post as private governess. Teacher's diploma. Box 9606, Colonist.

21 PERSONAL

A BUTTERHORN, A CREAM ROLL, AN angel cake, a devil food cake, a banana cream pie—oh, my, the Cream Puff-Mansfield's Bakery shakeup does offer you such a delicious makeup, all over the same counter. Cream Puff Bakery, 840 Yates Street.

ALL ABOUT YOURSELF. UNSURPASSED readings in phrenology or palmistry will please and help you. Satisfaction or no charge. Mme. Mobius, Suite 18, Belmoral Hotel, 1109 Douglas Street.

AVOID THE UNCERTAINTY—SEE THE tested proof before having your next permanent. Best Weude Hairdressing. Phone E 4023. 709 Fort Street.

AT THE MAYFAIR CAFE YOU'LL FIND the coffee, like the rest of your meal, excellent. Try it. 1011 Broad St., at Fort.

—CONSTIPATION—
BASIC Cause of All Complaints
Internal Bathing—Colonic Irrigations
Superintendent, Edith M. Leonard, R.N.
"Post Graduate, Mayo Bros."
508-7 Campbell Building E 2721

BEFORE 7 A.M.! MILK, GRADE "A" Jersey, 10c quart; city, Esquimalt. Free samples. Empress Dairy, phone E 4271.

DID YOU KNOW THAT YOU CAN BORrow $1.00 to $1,000.00 on your diamonds, jewelry or anything of value at PACIFIC JEWELRY & LOAN CO. Licensed Pawnbrokers. 1312 Broad (opp. Colonist). Phone G 2724

ECZEMA, ITCH, PSORIASIS, LEG ULcers. Try Geo. Lee's Chinese Remedy. 828 Cormorant, Depart. and Drug Stores.

FRESH SHIPMENT OF PURE MAPLE sugar and syrup. Lilley's Confectionery, 1409 Douglas Street. Phone E 5511.

FLO—ARRIVE AT 11 O'CLOCK WEDnesday morning. T.M.T.

HATS CLEANED AND BLOCKED. Victoria Hat Mfg. Co., 811 Yates. E 3515.

McLEAN'S BAKERY, TWO STORES, 1304 Douglas St. and 1052 Pandora Ave.

NEW CAFE NOW OPEN, ATLAS THEAtre Building. A visit will please.

REDUCE COST OF LINOLEUM AND paint—Use Marblike and Korkston for coverings. New and sanitary. G 1577

SEWING DONE, REASONABLY. DRESSmaking a specialty. G 1577

THOMAS A. WARREN, OF MONTREAL. Please write sister Annie, Kew Gardens, N.Y. To your interest.

TOP PRICE PAID FOR GOLD IN ANY form, including coins and dental work. Joseph Rose, Ltd., 1012 Government Street.

WE BUY AND SELL STAMPS. OLD letters, envelopes, medals, coins, etc. Balmoral Hotel, Suite 18.

YOUR WEDDING INVITATIONS AND ANNOUNCEMENTS
Printed in the Newest Styles
WE ARE SPECIALISTS
In All Types of Stationery for Use Before and After the Wedding
See Us
THE COLONIST
1211 Broad Street Phone G 5241
Printing — Lithographing
Bookbinding — Engraving

21A HAIRDRESSERS AND BEAUTY SPECIALISTS

A PARKER HERBEX INDIVIDUALIZED treatment for the hair and scalp, assures thoroughness and satisfaction. 618 Sayward Bldg. E 7725

BEFORE DECIDING ON YOUR PERMAnent get our August special low prices. Firth Brothers, 625 Fort Street. E 2544

GUESTS IN VICTORIA place the same confidence in Tyrrell's, the hairdressing specialists in David Spencer's, that they do in their favorite hairdresser at home.

HAIRDRESSING IN YOUR HOME. EXperienced operator. Empire 7502

OUR VAPOR SYSTEM IS THE MOST modern and efficient method of permanent waving. Using no machine and done without electricity. You feel no heat or weight. Cuts time in half, quicker than a marcel. Lasts longer than any other perm., and the prices are reasonable for this beautiful soft oil wave. Push up or tight curls. The demand for this system is great, so please make your appointment. LaFrance Beauty Salon, Fletcher Building, 1130 Douglas Street. G 7443

VICTORIA BEAUTY PARLORS — CALL E 8515 for a good permanent. All experienced operators. 1218 Broad Street.

23 EDUCATIONAL

SPROTT-SHAW SCHOOL. NEW STUdents enrolled each Monday. Fall opening August 31. Write or telephone E 7184 for prospectus.

24 MUSIC

24A PIANO

SEMPLE STUDIOS. VIOLIN AND PIANO Studio, E 3811; residence, G 7785

29 LOST AND FOUND

LOST—WEDNESDAY, BETWEEN QUALicum Bay and Victoria, attache case containing personal effects. Will finder please notify Holmes, 2733 Somass Drive, Victoria.

LOST—LADY'S FAWN PURSE, CONtaining papers of value to owner only, between police station and 504 Government Street. Small reward. E 3082

LOST—LARGE BLUE MALE CAT, NEAR Queens Ave. Finder please call G 4467.

LOST—SAW BELT ON CRANMORE RD. or Fort St. Finder please phone E 1927

DOUBLE SERVICE IN WANT ADS

You can telephone your answers as well as your classified advertisements to The Colonist. Readers are often interested in Want Advertisements that do not carry the names or addresses of advertisers, but a Colonist box number. For the accommodation of those readers who find it inconvenient to write an answer and to serve the advertiser better

We Will Take Replies to Box Numbers Over the Telephone

The Colonist service is available from 8 a.m. to 10 p.m., excepting Sundays. Phone Empire 4114

29 LOST AND FOUND (Continued)

LOST—LADY'S BLACK PURSE, BEtween Fern Street and Cadboro Bay, containing papers, keys and small change. Phone E 2848

LOST — BLACK COCKER SPANIEL, answers to name of "Rags." Reward. Phone G 3759.

LOST—BLACK WALLET, CONTAINING $10 and change, either on Transit Road or Oak Bay Avenue. Reward. G 3494

LOST — TUESDAY, BLACK WALLET containing sum of money. Urgently needed. Reward. G 5801

LOST—GENT'S SILVER WRIST WATCH, black dial. E 7273

STRAYED FROM NEIGHBORHOOD [illegible] about 3 weeks ago, young male part-Persian grey-blue cat. [illegible] Reward. Hamilton, R.M.D. 1, Royal Oak.

31 MONEY TO LOAN

A MORTGAGE APPLICATION IN ANY amount appreciated. Lowest rates; building loans a specialty. Straight loan or repayments to suit. Quick decisions. P. R. Brown & Sons, Ltd., 1112 Broad Street. Phone G 7171

A FEW MODERATE AMOUNTS TO loan on first mortgages on Oak Bay residences at 6 per cent. Write Postoffice Box 580.

ANY REQUEST FOR A MORTGAGE APpreciated. See H. C. Holmes, Pemberton & Son, Ltd., 625 Fort Street. G 8124

MONEY AVAILABLE FOR OAK BAY mortgages at lowest rates. Heisterman, Forman & Company.

33 BUSINESS DIRECTORY

CHIMNEY SWEEP

HEARN, CLEAN SWEEP. PHONE G 2843. 3167 Rose Street.

EMBOSSED STATIONERY

PRIVATE STATIONERY EMBOSSED IN any design or color. The Colonist Commercial Printing Dept. Garden 5241.

FLOOR SURFACING

V.I. HARDWOOD FLOOR CO., 707 Johnson, reduced prices. G 7314

WESTERN FLOOR, 454 GORGE ROAD. Old or new floors. E 8915

LAWN MOWERS

ELVES BROS. LAWN MOWER SHOP. Guaranteed keen cutting edge on your mower, $1. Free del'y. 1423 Broad. E 0682

LITHOGRAPHING

LITHOGRAPHING — LITHOGRAPHING, engraving and embossing. Nothing too large and nothing too small. Your stationery is your advance agent. The Colonist Printing & Publishing Co., Ltd.

PUBLIC STENOGRAPHER

ETHEL SEYMOUR, 307 CAMPBELL Building, Douglas Street. Phone Garden 2525. Authors' manuscripts, law and general. Strictly confidential.

WINDOW GLASS

WINDOW GLASS REPLACED AT shortest notice. Auto glass replaced while you wait. Mellor Bros., Ltd., 818 Broughton Street. Phone G 5021

PHOTOGRAPHY

CAMERA REPAIRS, RENTALS, SERVICE. 301 Union Building, 812 View.

INSURANCE

FIRE, AUTO INSURANCE — SEE LEE, Fraser & Co., Ltd., 1222 Broad Street.

WOOD AND COAL

— WOOD — ALL KINDS — WOOD —
All Best Fir—Guaranteed Never in Salt Water
SPECIAL SALE—ONE WEEK ONLY
1 Cord, $2.75; 3 Cords, $7.75
Inside Blocks, Stove Length, $4.00 Cord
3 Cords $11.50
Agents for YOUBOU TIMBER CO.
E 2742 2614 Douglas

FRESH, SCREENED, FIR HEADSAW SAWDUST
$4.50 CASH, 50 sacks (one unit), delivered in city. Lemon, Gonnason Co., Ltd. E 7141-7142

A BARGAIN IN SPLIT WOOD, SPLIT by machine and ready for the cook range, saves lot trouble and time. Also heavy bark slabwood mixed with inside blocks, dry enough for basement, coming from Duncan tie mills, never been in water, ready to burn, goes twice as far as millwood, regular $4, now $3.25, two for $6. Sole agent, Hillcrest & Mayo Bros. G 3015

A BIG SALE—DRY INSIDE BLOCKS mixed with bark slabwood from Duncan. All fir, no cedar or hemlock. 12-in., no short lengths. Never in water, no knots, no pitch. Beats cordwood. Ready for basement. Res. $4.25, now $3.25 cd., 2 cds. $6.25. Two weeks only. O.K. Fuel Co. G 0220.

A BIG SALE FROM SOOKE DRYLAND—Millwood, never been in water, mixed with inside block, every stick guaranteed Douglas fir, easy to split, $2.85 cord; over three cords $2.75; split wood, $2.85 cord; bone dry millwood, $3.60. Famous Fuel Company. Phone day or night. E 2924

A BARGAIN—SOOKE ALL-FIR SLABS, mixed inside blocks, guaranteed, 12-in., never in salt water, 1 cd., $2.75, 2 cds., $5.40. Agent for Kapoor Mills, Ltd. E 9111.

A SPECIAL SALE FOR TWO WEEKS—Dry kindling, $2.75 cord, 2 cords $5.25. Good dry cedar, $1.50 cord. Gleneagle Wood. E 2182

A 1 FIR MILLWOOD, 2 CORDS FOR $5; inside fir, $4.00; bark slabs, $3.50. Colwood Wood Co. G 4044

ABSOLUTELY DRY 4-FT. CORDWOOD, $4 cord, 2-cord loads. E 2329

A BIG CORD FIR MILLWOOD, NO. 3 special, $1.50. E 7919

BEST HEAD SAWDUST, FROM MALAhat Tie Mills, $3.25 per unit. J. E. Painter & Sons, 617 Cormorant. G 3541

CAMERON'S DRY KINDLING, $3.75 CD. Semi-dry [illegible] $2.50 cd. E 4135

DRY STOVEWOOD, $4.00 CD. SEMI-dry $3.00 cd; kindling, $2.75 cd. G 2341

FIRST GROWTH CORDWOOD ANY length, from our own timber limits, bark, knots, etc. J. Albion. E 7662

GUARANTEED ALL DOUGLAS FIR, 2 cords $5.00. Bone-dry $4.25 cord. Inside blocks, $4.00; thick slabs, $3.50 cord; dryland, $3.25 cord. Shawnigan Douglas Company, E 3914. Agents, Selkirk Lumber Company.

SAWDUST SPECIAL—NEVER IN WATER, 2 units, $5.25; sacked, $7.75. E 8311

$1.75 HALF CORD, DUNCAN HILLcrest bone-dry millwood. G 8413

$3.75 UP-ISLAND SLAB 12" RODgers Wood Co., Alpha St. G 2214

34 PROFESSIONAL DIRECTORY

DENTIST

J. EWART GEE, D.D.S., 402 SAYWARD Bldg., 1207 Douglas St. Phone E 8232

OSTEOPATHIC PHYSICIANS

DR. VERNON S. TAYLOR, REGIStered and licensed. 406-7-8 Belmont Building. Phone Empire 7823

SWEDISH MASSEUR

MR. AND MRS. S. NYHOLM, steam reducing, etc. Jones Bldg. Appt. E 4825

34 PROFESSIONAL DIRECTORY (Continued)

SWEDISH AND REDUCING MASSAGE. Mrs. H. Lorbeer. 1026 Mason. E 1762

SWEDISH Massage, Steam Baths, Colonic Irrigation. 508 Campbell Bldg., E 2721.

PATENT ATTORNEYS

A. J. GRAY, REGISTERED PATENT attorney. G 8712. 515 Pembroke

ERNEST E. CARVER, F.P.I.C. Registered Canada and U.S. Patents and Trade Marks in All Countries. 789 W. Pender, Vancouver. Phone Sey. 1252

37 MISCELLANEOUS

SAWS, ALL KINDS, FILED, SET, gummed, etc. Phone W. Emery, 1867 Gladstone Avenue.

FIRST IMPRESSIONS
Are Conveyed by the Style and Quality of Your Letterhead
Neat and Attractive Lettering in This All-Important Detail Is as Essential as Good Dressing in a Personal Interview
We Take Pride in Our Work
THE COLONIST
1211 Broad Street Phone G 5241
Printing — Lithographing
Bookbinding — Engraving

40 FOR SALE—MISCELLANEOUS

40A BUILDING MATERIALS

A FRESH LOT OF GOOD USED LUMber, flooring 2 x 10's, 2 x 4's, 2 x 3's, glass and panel doors, casement windows, for sale. At 550 Foul Bay Rd.

CANADIAN Western Woodworkers. Sashes, doors and general millwork. G 4012

THE MOORE-WHITTINGTON LUMBER COMPANY, LIMITED
Established 1893
LARGE STOCKS, RIGHT PRICES. Lumber, millwork, gyproc, masonite, shingles, etc.
You are cordially invited to visit our MODEL KITCHEN at Bridge and Hillside.
OUR BUSINESS IS BUILT UP BY SATISFIED CUSTOMERS

LUMBER SPECIALS — SUITABLE FOR Summer camps, home repairs, alterations. Garden seats, builders' hardware, paint. Shawnigan Lumber Yds., 2000 Gov't.

SHINGLES, XXXXX STAR; BEST prices. Dalziel Box Co., G 1422.

TO PLASTERERS AND BRICKLAYERS—Lime putty, $1.00 barrel; lump lime $2.45 barrel. This lime is being used by leading contractors. Oak Lime Co., 582 Hillside.

SIDNEY SPEEDY SERVICE
WE HAVE SPECIAL ITEMS of lumber in stock that you will find suitable for many odd jobs or small buildings. It will pay you to look these over and get our prices.
SIDNEY LUMBER
Phone G 2515 2118 Government St.

1 x 3 CLEAR FLOORING, K.D., SPECIAL at $27.00 per thousand. R. A. Green Lumber Co. G 7614.

40D FURNITURE

CHESTERFIELD SETS (DIRECT FROM factory), all styles, guaranteed construction. Sold from the "Heaney Warehouse" on Wharf Street. More new sets just arrived. Easy terms. Why pay more?

DON'T NEGLECT SEEING US WHEN interested in
SELLING OR BUYING
"BETTER CLASS" Used Furniture
WILLOWS, FLOWMAN CO., 705 Johnson
"The Store of Guaranteed Service"

SEVERAL FIR DESKS AND TWO OAK revolving chairs, cheap for cash. Apply Col. Scott, R.R. 3. Phone Colquitz 52.

SHERETON DRESSER, $27; ANTIQUE French wall clock, $25. Century Arts Shop, 744 Fort St. E 2335.

40E MUSICAL INSTRUMENTS

BORD PIANO, APARTMENT MODEL, rosewood case, only $49.50. Fletcher Bros.

PIANO AND STOOL (R. S. WILLIAMS & Son, Toronto). Excellent tone. $50. G 1788

PIANO, IN EXCELLENT CONDITION, with bench, $150 or what offers. Box 9544, Colonist.

SPECIALS—UKULELES, $1.75 AND $2.95; guitars, $9.95; students' model piano accordion, $25.00. Obtain your instrument immediately as our stock is limited. Fletcher Bros. (Victoria), Ltd.

SEE OUR COMPLETE STOCK OF Gretsch hand-made guitars. Prices from $32.50, complete with case. Fletcher Bros. (Victoria), Ltd.

WILLIS PIANOS at prices and terms to suit. Largest selection in Victoria of new and used pianos. See us before buying. WILLIS PIANOS, LTD. 720 Fort Street

40F RADIO

E 6814 FOR SCIENTIFIC RADIO REpairs. F. W. Rose, 714 Cormorant St.

EXPERT RADIO OVERHAUL, SPECIAL, $1.00. George & Son, E 4421

RADIOS REPAIRED, ALL MAKES. Prompt and guaranteed service at reasonable rates. Tubes tested free. Also electric appliance repairs. Authorized Westinghouse Service Dept. McLennan, McFeely & Prior, 840 Johnson St. G 1111.

TABLE MODEL RADIO, NICE TONE, for sale, $20. Like new. Phone E 5216

USED ELECTRIC RADIOS FROM $14.50. Easy terms. Jameson Electric Ltd. E 1171

1936 RADIOS FOR HIRE BY WEEK OR month. Aaronson's Cut-Rate Store, 1328 Gov't St. G 4722

40K BICYCLES AND MOTORCYCLES

C.C.M. BICYCLES, $12.50 TO $37.50. Bicycles repaired. We also buy old bicycles and parts. Aaronson's Cut-Rate Store, 1328 Gov't St. G 4722

FOR SALE—GIRL'S BICYCLE, IN GOOD condition, price $20. Phone Garden 7260

FOR SALE—ENGLISH PRAM. LIKE new, $15.00. No reasonable offer refused. Apply 320 Burnside Road.

SELECT YOUR SCHOOL BICYCLE NOW. We have new machines in all types, from $28.75 up. Also a fair stock of boys' used machines. Why not avoid that last-minute rush? Terms arranged. Robinson's, 1220 Broad Street, opposite Colonist.

SCHOOL OPENING
Time for school again will be here shortly. Economical and healthy transportation can be had with a bicycle. See our extensive stock of new and used bicycles at prices to suit all purses.
HARRIS BICYCLE STORES
739 Fort Street. Opposite Piggly Wiggly. Agricultural Hall, Duncan, V.I.

40L STOVES AND RANGES

A NUMBER OF LARGE-SIZED KITCHEN ranges, in exceptionally good condition, now in stock. McDowell & Mann, 1000 Douglas Street. Phone E 4128

A SMALL ALBION WHITE ENAMEL range, steel top, thermometer, water front, $32.50. Carter Stove Store. E 3511

FOR GOOD NEW AND USED RANGES, boilers, furnaces and all good repairs. Southall, 801 Fort St. G 2961

MOFFAT ELECTRIC RANGE, $15. TWO-burner gas stove, with oven, $3.50. Holland Bros., 715 Pandora Avenue. E 0912

RANGE CASTINGS STOCKED FOR 58 different ranges. B.C. Hardware, 718 Fort St.

SAWDUST BURNER FOR YOUR KITchen range. Safe, clean, simple to use and by far the most economical fuel you can use. Styles from $17.50. Hatt's Stove Works, Ltd., 1321 Government St.

40R MISCELLANEOUS

A NEW 1937 DE LUXE OIL BURNER, $37.50 installed. Temple Co. E 5112

AWNINGS AND LAWN HAMMOCKS. Factory prices. 720 Pisgard. E 0523

BLACKBERRIES — YOU PICK THEM, 4c lb.; we pick them, 5c lb. Plums, 5c lb. Apples, 3c lb. Allen Brown, 1165 Palmer Street. G 7003

BARRELS, EMPTY LIQUOR, 10-GALLON. Wilkinson, cor. Gorge and Washington.

B.-H. ENGLISH PAINTS AND MURESCO. Hickman Tye Hardware Co. Ltd. G 8127

CROWN DERBY TEASET, PERFECT condition, reasonable. Box 9437, Colonist.

DULAMEL, A DULL GLOSS ENAMEL OF high quality. Comes in soft shades for interior decoration, stands repeated washings. Harris-Andrews Paints Ltd., 711 View Street. G 4713.

40 FOR SALE—MISCELLANEOUS (Continued)

CALL US FOR FREE ESTIMATES ON repairs to all makes of electric washers. No obligation. Phone G 7511.

DO NOT TREAT YOUR PRINTING AS JUST ANOTHER EXPENSE
EVERY piece of printed matter that leaves your office carries a message. Emphasize that message by the use of quality printing.
THE COLONIST
1211 Broad Street Phone G 5241
Printing—Lithographing
Bookbinding—Engraving

ELECTRIC MOTORS (USED), FOR SEWing machines, big reduction. Taylor & Co., 728½ Fort Street.

HAVE YOUR MACHINE OVERHAULED for Fall sewing. Our Singer mechanic is at your disposal. Singer Sewing Machine Company, 728 Yates. E 8513

LAUNCH HOODS, BOAT COVERS, SAILS, made to order. F. Jeune & Bro., Ltd., 570 Johnson Street. G 4632

OWN YOUR OWN TYPEWRITER. PORTables, $45.00 and up. Terms arranged. Remington Rand, Ltd. 921 Gordon Street. G 6013

PLUMS AND APPLES—ORDERS TAKEN now for good Bartletts. Own containers. E 1015. Richmond Orchard, corner Haultain and Richmond.

PLATEGLASS SILENT SALESMAN, 4 FT. large plateglass mirror. G 8028

RECONDITIONED VACUUM CLEANERS from $7.50; electric range, $25; spot welder, $45; arc welder, $95; electric irons, $1.95. H. D. Mainwaring, 722 Fort. Phone G 7821

ROPE — MANILA ROPE, NEW AND used; also used iron and wood blocks. Prices reasonable. Capital Iron & Metals, Ltd., 1832 Store Street, Victoria, B.C.

RECONDITIONED ELGINS, WALTHAMS, Westfields, previously taken in trade, at less than half price. JOSEPH ROSE, LTD., 1013 Government Street.

R.C.A. 5-TUBE RADIO, $25; SEWING machine, $8. Furniture, etc. E 2318. 3337 Thompson Avenue.

SNAP—USED ELECTRIC SEWING MAchine. G 3021.

VACUUM CLEANER FOR RENT BY day or week. We deliver and collect. Phone Empire 3322.

AN ATTRACTIVE LABEL ON YOUR GOODS
WILL arrest the attention of the buying public. We execute any design or combination of colors.
See Our Samples
THE COLONIST
1211 Broad Street Phone G 5241
Printing—Lithographing
Bookbinding—Engraving

WATCH THIS SPACE FOR BARGAINS. Twelve beautiful radio cabinets, $1.75 each; one electric radio, $12.50; C.C.M. boys' bicycles, $14.75; pair fieldglasses, $6.75; Thermos bottles, 39c; radio tubes, 49c; $1.25 watches for 95c; large telescopes, $3.75; Gillette razors, with six blades, 49c; long bicycle padlocks, 14c; taillights, 15c; spectacles to suit any sight, $2.75. Aaronson's Cut-Rate Store, 1328 Gov't St., cor. Johnson St.

100 PER CENT PURE JERSEY MILK, delivered in time for breakfast. Riverside Dairy. Phone G 3622

1¼-H.P. MOTOR, FIRST-CLASS SHAPE. G 3021.

41 WANTED—MISCELLANEOUS

A REPUTATION FOR PAYING HIGHest prices for rags, bottles, tools, stoves, furniture, or anything you wish to dispose of. We call anywhere any time. G 4752

ANTIQUE SILVER AND JEWELLERY—Do not sell at scrap prices. We pay $1.00 to $7.00 an ounce. E 0843. 1314 Government, opposite Wilson's.

AT 1318 GOVERNMENT—Men's discarded clothing wanted for cash. E 0284

BARTLETT PEARS WANTED, $50 TON, at cannery, Sidney. Saanich Canning Co., Ltd.

CASH FOR OLD GOLD, SILVER
PACIFIC JEWELRY & LOAN CO.
Licenced Pawnbrokers
1312 Broad St. Opposite Colonist G 2724

RANGES WANTED. A LIBERAL ALlowance for your old range on the purchase of a new all-enamel Enterprise. Hatt's Stove Works, Ltd., 1321 Government Street.

SMALL PIANO, SUITABLE FOR BEGINner. Phone E 8107, after 6 p.m.

WANTED—COOK STOVE WITH LARGE oven, must be reasonable. Also boy's or girl's bicycle, child's cot, bureau, vanity, buffet. The Exchange, 860 Yates Street. E 5738

WANTED—FURNITURE, TOOLS AND men's clothing for cash. G 4913

42 POULTRY AND LIVESTOCK

42B HORSES

19 MARES AND GELDINGS, 1,300 TO 1,600 lbs., good workers and gentle. R. Robertson, 3008 Douglas St.

42C CATTLE

FOR SALE — FRESH JERSEY, FOUR gallons. Dixon, West Saanich Road, Royal Oak.

WANTED JERSEY COW, ABOUT FOUR gallons. Box 9603, Colonist.

42F DOGS

AIREDALE PUPPIES FOR SALE. REAsonable, at Kistruck, Prospect Lake.

FOR SALE. SCOTCH TERRIER PUPPIES. Phone E 9601.

GOLDFISH. NEW SHIPMENT 1,000 FISH, for pools or aquarium, from 15c. Pet Shop, 1412 Douglas Street. G 5721

GORDON SETTER, ENGLISH SMOOTH-coated Retriever pups. Field trial winner, last litter. Price, Albion 8-X.

PUPPIES — FOX TERRIERS, SCOTTIES, Cairns; also male collie, 8 months old. Guinea fowls, rabbits, bantams. Petland, Queens and Douglas. G 0068

PUPPIES—SCOTTIES, WIRES. NITINAT Kennels, Candy Bar, E. Saanich Road.

REGISTERED IRISH SETTERS, NINE months old, from prizewinning and good hunting strain. For further particulars E. Cole, Cowichan Station.

WANTED — LIVE POULTRY, PUPPIES and pets. Will call. Petland, Queens and Douglas. G 0068

42X MISCELLANEOUS

FOR SALE—SEVEN TONS OF OAT AND vetch hay, baled, in field. $16.00 per ton. Phone 44M, Sidney.

FOR SALE — 10 TONS BALED HAY. East Saanich Rd., 7 miles. J. Jennings.

46 HOTELS

QUALICUM BEACH — SEN BOW INN on the sea. A select family hotel. Good meals and comfortable rooms. Reasonable rates. Tennis, badminton and bathing.

47 ROOM AND BOARD

AT SEATON HALL, LUXURIOUS ACcommodation, cuisine unequalled. Table guests accepted. Mrs. Roundine. E 1883

AT 420 DALLAS ROAD—BOARD AND residence; also afternoon teas and dinners served.

AT 1441 ELFORD ST., NEAR FORT. Room and board. G 2640

A PRIVATE HOME, WITH GOOD board. Fairfield district. E 0998

BOARD AND ROOM, ALSO HOUSEkeeping room, nice locality. 133 Cook. G 7267

CLOSE IN — Most comfortable home, lovely district. 718 Linden. E 4837

LADY OFFERS NICELY-FURNISHED bed or bed-sitting-room, good board, reasonable. 1020 Johnson Street. G 7855

PRIVATE HOME, PERMANENT OR transient. Low rates, wholesome food. Near beach, park. Walking distance. Garage. E 0298

THE GROVE, 860 BANK STREET, with or without meals. Oak Bay car. E 3453.

48 ROOM AND BOARD WANTED

WANTED—ROOM AND BOARD BY ELderly lady in private family, vicinity Oak Bay and Richmond Avenue. Box 9538, Colonist.

49 ROOMS TO RENT

49A FURNISHED

THE CECIL HOTEL
BRIGHT OUTSIDE ROOMS, REASONable rates. 1322 Blanshard

THE HOTEL DOUGLAS
IS OFFERING EXTREMELY LOW RATES for transient and permanent guests. Inspection invited.

FURNISHED ROOMS OR SUITES TO rent, from $2.50 weekly up. New England Hotel, 1312 Government. G 6460

49B UNFURNISHED

2 AND 3-ROOM SUITES, CLEAN, REAsonable rent. 2107 Blanshard

51 HOUSEKEEPING ROOMS TO RENT

51A FURNISHED

ATTRACTIVE BED-SITTING ROOMS, with kitchenette, studio lounges. Very quiet and comfortable. From $15 month. Also by day or week. 1114 Rockland Avenue. G 0024

ATTRACTIVE HOUSEKEEPING ROOMS, furnished. Adults only. 1024 McClure St.

A NEWLY-DECORATED FRONT BEDsitting-room, kitchenette, $10. E 3465

AT "PENRYN," 1031 Pendora—Quiet, warm, furnished housekeeping rooms.

AT OLYMPIC, 1120 MAY. COSY bright two-room furnished suites.

COMFORTABLE FURNISHED, UNFURnished rooms, suites, h. and c. water, room service, kitchenette. Low rates. Devonshire House, 732 Fort St. G 0123

COSY FOUR AND TWO-ROOM SUITES, housekeeping rooms, bedrooms. RITZ HOTEL, 710 Fort Street. G 7158

FURNISHED HOUSEKEEPING ROOMS, flats, cabins. $8 mo. up. 1038 Hillside

HOUSEKEEPING SLEEPING ROOMS—Modern, $2.50, $3.00 a week. Yale Rooms, 711 Johnson Street. Phone G 0029

HOUSEKEEPING ROOM, HEAT, GAS; reasonable. 1145 Rockland Avenue.

ST. HELEN'S APTS., 828 COURTNEY ST. Double and single housekeeping rooms.

TWO-ROOM SUITE AND ONE ROOM with kitchenette. 802 Cook. G 1878

TWO HOUSEKEEPING ROOMS, $2.50 week; one room, $2. 1120 Vancouver St.

920 YATES — HOUSEKEEPING AND bedrooms. Reasonable. E 3019

734 HUMBOLDT, NEAR CRYSTAL Garden; moderate; quiet. G 0249

919 VANCOUVER—CLEAN; MODERATE rates, walking distance. G 3392

53 FLATS AND APARTMENTS TO RENT

AT MOUNT EDWARDS, 1002 VANCOUver St., completely furnished suites, also unfurnished, monthly or transient. E 4922 or G 4121

AILSA, 520 COOK — BEST MODERATE priced two-room furnished and unfurnished suites in Victoria; nice location; close to town; fully modern. E 0981

A FURNISHED APT., TWO BEDROOMS, sitting-room, dinette, kitchen, electric stove, garage, phone, $40.00; close to St. Margaret's School. Phone E 2848

APARTMENTS—FURNISHED 2 AND 3 rooms, from $12.50 to $18.00. 1281 Pandora. Phone owner, E 2844

A FURNISHED TWO-ROOM APARTment, with sink, phone included; $15.00. Close to High School. E 2848

AT BELWILL APTS., NEWLY-DECOrated suites, bright, reasonable. G 0230

AT MOUNT DOUGLAS APTS., SMALL unfurnished suite. E 4622

APARTMENT, UNFURNISHED, MODern, heated, with garden. E 8447

AT MONTROSE APT. HOTEL—Furnished suite with all modern conveniences.

ATTRACTIVE SUITES—Savoy Mansions. Fur., serviced, unfur.; central. G 6622

ATTRACTIVE SUITE, FURNISHED OR unfurnished. 340 Linden Ave.

"Next Door to Everything in Town"
BEVERLEY HOTEL APARTMENTS
724 Yates Street, Off Douglas
WHEN VISITING VICTORIA, cut your expenses in half by securing our light housekeeping rooms or cosy bedrooms at reasonable rates. Day, week or month. Gas, linen, dishes, etc., free. Elevator.
Jas. A. Griffith, Prop. Phone G 0278

BROADWAY COURT, 442 SUPERIOR. Coming vacant, desirable front corner suite, unfurnished, walking distance. E 2022

BEAUTIFUL 4-ROOM SUITE, SEPARATE entrance, fireplace. "Moderale View Royal, Pembroke." G 6657

BACHELOR OR LADIES' SUNNY, HEATed suites, central. 845 Princess. G 0180.

CLOSE IN, TREBARTHA, 1046 VIEW—One single, one very attractive double, both with private bath. G 4052

CHOICE 2-ROOM SUITE AT THE Lodge, 1429 Vining Street. G 7758

Comfortable furn. 3-room suites, $11, $18. Transients accommodated. 503 Montreal.

DUCHESS APARTMENTS, SUPERIOR—Modern suite, private entrance, tile sink. E 6940

HARROGATE APARTMENTS, 1203 Beach Drive, Oak Bay, fully furnished, exclusive. E 8553

MANOR MANSIONS VACANCY, ELECtric equipment. Beautiful views and locality. G 8126

ONE VACANCY, "PARK MANSIONS," 903 N. Park, large, fully furnished, private bath, moderate rental. E 5072

OAK BAY—DUPLEX, 5 FURNISHED rooms, near High School. G 2339

ROCKLAND COURT, NEXT TO GOVernment House, spacious 5-room suite, south aspect, unfurn., $60; fur., $75; also 3-room fur., $40. G 5613 or E 8885

STOBART APTS.—Heart of business and theatre district, housekeeping and sleeping, elevator, fireproof, greatly reduced rates, transients, $1. G 0048. 745 Yates.

SASKATOON APARTMENTS — BRAND new, near beach and park; living-room, bedroom, modern kitchen and bathroom. 118 Government St. Phone E 2220

STEAM HEATED SUITES, QUADRA Apartments, reasonable rental. Empire Realty Co., 1008 Broad Street.

TWEEDSMUIR MANSIONS, PARK Boulevard, Victoria's newest apartments, furnished and unfurnished. Apply Suite 10, or E 4548

UNFURNISHED THREE ROOMS AND bathroom, fireplace, [illegible] and wood range, gas, close in, private entrance. 451 Superior Street. G 1771

UNFURNISHED, TWO ROOM SUITE, looking south, reasonable. 1144 Pandora. G 3335

UNFURNISHED, 3 ROOMS AND BATH, well heated. Apply 1124 View.

VERY ATTRACTIVELY SITUATED, small 3-roomed furnished apartment in private home, high location, lovely view. E 2657

WESTHOLME HOTEL, 1417 GOV'T. Newly decorated apartments, furnished, unfurnished, greatly reduced rates.

2 AND 3-ROOM SUITES, 1 PARTLY furnished, gas, hot water, steam heated. $18 and $23. E 7475. 220 [illegible] Michigan.

55 HOUSES TO RENT

55A FURNISHED

TWO EXCELLENT FURNISHED HOMES
OAK BAY—New five-room stucco bungalow with hot air furnace, hardwood floors. Fully furnished, including an oil range and an electric refrigerator. $45
FAIRFIELD—Six-room bungalow with hot air furnace, close to beach, park and car line. Well furnished throughout; nice garden. $50
PEMBERTON & SON, LTD.
625 Fort St. G 8124

55B UNFURNISHED

851 PHOENIX ST., 4 rms., modern $15.00
144 HOWE ST., 7 rms. and garage $20.00
2074 GOLDSMITH ST., 6 rms., modern, garage $20.00
P. R. BROWN & SONS, LTD.
1112 Broad St. Phone G 7171

A FOUR-ROOM COTTAGE AT GOLDstream, close to school, good water and wood, $8.00 month. Apply 1509 Gladstone Ave. G 2848.

55 HOUSES TO RENT (Continued)

2074 GOLDSMITH STREET. Six rooms $22.50
2804 FOUL BAY ROAD. Six rooms $25
1117 ESQUIMALT ROAD. Six rooms and den $25
748 TRANSIT ROAD. Five rooms $40
UPLANDS, WIELD ROAD. Seven rooms $55
PEMBERTON & SON, LTD.
625 Fort Street Phone G 8124

250 ST. CHARLES STREET — Five-room, modern bungalow, full basement, garage, extra large lot; possession September 1. Owner will accept $25.00 from reliable tenant.

BISHOP & WORTHINGTON, LIMITED
578 Yates Street Phone E 3241

HOUSES — APARTMENTS
A VERY LARGE SELECTION, FURnished and unfurnished. Up-to-date rental service.
HEISTERMAN, FORMAN & CO.
606 View Street. Phone E 4181

BALFOUR RD., 6 ROOMS, 3 BEDROOMS, furnace, garage, $22.50. Walton St., 5 rooms, 2 bedrooms, basement, $25. Thompson, modern, 6 rooms, 3 bedrooms, $35. McClure, 3-room suite, Frigidaire, electric stove, hardwood floors, $45. A. A. Meharey & Co., 824 Fort St., E 1187.

CLEAN 7-ROOM RESIDENCE, WALKING distance, James Bay, $20. E 2638.

FIVE-ROOM HOUSE — TWO ROOMS, kitchenette, bath, three rooms, furnace, bath, all on ground floor, close in. Apply 1707 Vancouver, Balmoral Road. Adults.

FOUR-ROOM COTTAGE, MODERN conveniences. Gorge district. Box 9558, Colonist.

MODERN SEVEN-ROOM HOUSE, NEAR park and sea. Phone G 3177.

SALE OR RENT—8-ROOMED MODERN home, ½ acre, fruit trees, garage, chicken house, Saanich. P.O. Box 1223 or E 4491.

VICTORIA AVENUE, OAK BAY, ATtractive, almost new seven-room semi-bungalow in splendid condition, with two bathrooms; possession September 1. Heisterman, Forman & Co., 606 View Street. Phone E 4181.

130 LINDEN AVENUE, SEVEN ROOMS, den, three bedrooms, fireplaces, cement basement, furnace, gas, etc.; September 1, $27.50. Swinerton & Co., Limited, 620 Broughton Street.

57 WANTED TO RENT—HOUSES

57B UNFURNISHED

WANTED BY PENSIONER — UNFURnished four or five-roomed house, Oak Bay or Willows district preferred, not more than $10 or $12 a month. Permanent if suited. 1909 Birch St., Victoria.

61 SUMMER RESORTS

61A COTTAGES AND CAMPSITES

AT CADBORO BAY — FURNISHED cottages, rooms, week or month. E 9795

BRENTWOOD BUNGALOWS — NEXT Buchart's Gardens. Furnished, modern, the best. E. B. Andros, Tod Inlet P.O., phone 48Q.

PARKSVILLE BEACH TOURIST CAMP
COSY FURNISHED COTTAGES, CABINS, warm sandy beach. Mrs. H. K. Harrison.

THREE-ROOMED FURNISHED COTtage, Cordova Bay. G 4788

WILL EXCHANGE FARM (SAANICH, West Road) for waterfront place Shawnigan. Send particulars property Box 9273, Colonist.

64 MACHINERY

MACHINERY Repairs. Reg'd boiler welders. Marine Iron Works, 515 Pembroke

65 AUTOMOBILES

65A FOR SALE

AUTO ENGINES IN GOOD CONDITION. To clear: Six-ton Packard, $45; Hudson Super "8," rebored, $35; Twin-six Packard, $40; International two-ton, $35. We have spare parts for the following late model cars in stock: 1924-30 Buicks, Cadillac, Chevrolet, Chrysler, Dodge, Essex, Model "A" Ford, Hudson, Hupmobile, Jewett, Paige, Pontiac, Reo, Studebaker, Willys-Knight, also a large assortment of truck parts, S.H. tires, all sizes, batteries, generators, starters. A few good 32 x 6 tires and tubes. President "8" sedan, new battery, tires, $450.
PACIFIC AUTO WRECKING CO., LTD.
937 View St. Phone E 7521

AUTO TOPS, UPHOLSTERY WORK. ALL work guaranteed. Low prices. Empress Garage. E 7632

ALL SIZES USED TIRES IN STOCK; lowest prices. Rad's Service Station.

LATE MODEL ROYAL CHRYSLER DE LUXE COUPE
BRAND NEW TIRES, PAINT AND UPholstery in spotless condition. Mechanically in perfect running order. A smart and modern automobile, with a quiet, positive motor, that will give you satisfactory and dependable transportation for many years to come. By all means see this exceptional buy or phone for a demonstration. Originally priced at over $2,400; this car is now selling, complete with two side fender-well tires, free-wheeling unit, luggage carrier, etc., for
TODAY'S BEST BUY
$935
THOS. PLIMLEY, LTD.
Distributors of Quality Transportation
1010 Yates St. G 7181

FREE TRIAL TO TEST YOUR GAS Mileage — Tillotson Carburetors give results. Try one on your car. Pays for itself with the gas it saves. Reasonably priced for all cars. CHET DOWMAN, 724 JOHNSON STREET

FOR EXPERT REPAIRS ON YOUR CAR see Bill Bridgwood, Nash and Chevrolet specialist. Phone E 0551, corner Broad and Pandora.

LATE 1932 FORD V-8 IN PERFECT condition, $585 cash. G 7845

LOGGING TRAILER FOR SALE, WITH duo tires, reasonable. E 4914

WILLYS '77 SALES, SERVICE. V.I. Mutual Auto Sales, 832 Johnson.

USED CARS YOU CAN TRUST
FOUR-STAR VALUES
1935 CHEVROLET SPECIAL SEDAN $965
1934 FORD V-8 SEDAN $695
1934 DODGE SEDAN $695
1931 BUICK SEDAN $625
1932 TERRAPLANE COUPE $550
1932 FORD V-8 SEDAN $525
1931 HUPMOBILE SEDAN $495
THE MOTOR HOUSE USED CAR DEPT.
821 Yates St. Phone E 8722
Open Evenings

1930 WHIPPET SEDAN $260
1929 ESSEX COACH $275
1929 PLYMOUTH SEDAN $375
1929 NASH SEDAN $395
1931 BUICK SEDAN $545
1934 FORD V-8 TUDOR $650
REGO MOTOR CO., LTD.
865 Yates Street Phone G 1144

JAMESON MOTORS FOR BEST VALUES IN USED CARS
1928 DODGE 4 SEDAN, in perfect condition; new tires; market value $400, reduced to $245
1928 FORD MODEL A COACH, first class; market value $300, reduced to $195
1927 PAIGE 6 SEDAN, excellent; market value $350, reduced to $188
JAMESON MOTORS, LTD.
Broughton Street City

1934 FORD V-8 CONVERTIBLE coupe, small mileage, radio, excellent condition. Phone evenings, 5 to 8, E 1287.

1926 FORD TOURING, GOOD ORDER, licence, $20.00. Edwards, Colquitz 39Q.

1928 PONTIAC COUPE, GOOD CONdition, $200. E 0618 after 6.

AMart for Busy Readers—Property for Sale or Trade

65 **AUTOMOBILES** (Continued)

1936 WILLYS "77" SEDAN, USED very little; big reduction if no trade-in; terms to suit arranged. 1926 Star Coach, very nice condition, $125. 1928 Essex Sedan, very nice shape, $245. 1920 Nash "8" Victoria coupe, extra good order, $495.
Wanted for Cash—Good Used Cars
No Waiting
MASTERS MOTOR CO., LTD
809 Yates Street Phone E 2541

NASH SEDAN—A very attractive comfortable car, complete with trunk. Excellent condition $450
PLYMOUTH SEDAN—Very snappy performance. A good buy in a light car $325
BUICK SEDAN—A nice looking, good running car at a low price $225
HUDSON COACH—A lot of good transportation at a bargain ... $125
Assortment of Others
DAVIS-DRAKE MOTORS, LTD.
Buick and Oldsmobile Cars, G.M.C. Trucks
Victoria: Fort Street at Quadra
Duncan: Government and Kenneth Sts.

LOWEST PRICES IN TOWN
1934 V-8 DE LUXE FORDOR SEDAN $695
1929 CHEVROLET FORDOR SEDAN $265
1929 DODGE SENIOR "6" SEDAN $425
1923 ROCKNE TUDOR $495
1924 V-8 LIGHT DELIVERY $545
FEDERAL TRUCK, with wood body and licence $75
NATIONAL MOTOR CO., LTD
Open Evenings G 8177

1929 ESSEX COUPE, very good order $195
HUDSON COACH. This car has been exceptionally well cared for. $125
1929 CHEVROLET TRUCK, 32 x 6 duals $175
CECIL EVE MOTORS, LTD.
Yates at Quadra Streets
Pontiac Cars G.M.C. Trucks

1935-36 HUPMOBILE DE LUXE SEDAN, driven only 10,000 miles, cost new $1,485, for $1,150. 1928-29 Chandler Royal sedan, like new, $300. 1920 Ford de luxe coach, two spares, new paint, trunk, $275. 1928 Ford sport roadster, new paint, $165. 1927 Morris-Oxford touring, $125. 1927 Hudson sedan, motor rebored, $165. 1921 White 2½-2-ton, reconditioned, make good logger, $700. Many other trucks for all purposes at low prices.
CLARKE'S GARAGE, 931 View St. E 8041

USED TRUCKS
1933 AUSTIN "7" DELIVERY VAN $275
1935 2-TON CHEVROLET TRUCK Equipped with six new tires, motor is in A 1 condition, and only $1125
REVERCOMB MOTORS
825 Yates Street G 6421

1935 PONTIAC DE LUXE COACH—Your opportunity to get a late model car equipped with hydraulic brakes, turret steel top. Priced at only $895
On Display at Our Used Car Lot, Fort Street, Below Blanshard Street
BURTON & WILLIAMS MOTORS, LTD
Agent Nash and LaFayette
1061 Blanshard Street Phone E 9415

65B **WANTED**

BEST CASH VALUES FOR USED CARS—Cor. Gorge and Government. G 6232.
BEST CASH PRICE FOR YOUR CAR at Empress Garage. Trades. E 7632.
TRAILER WANTED — GOOD TIRES, light construction. E 6723.

WANTED
12 GOOD USED CARS
Will Pay Cash
CLARKE AUTO SALES
Opposite Hudson's Bay

WE HAVE IMMEDIATE BUYERS FOR ALL MAKES OF USED CARS. DROP IN AND TELL US WHAT YOU HAVE FOR SALE
MUTUAL AUTO SALES
932 Johnson St. G 5841

WANTED—TWO 20 X 6.00 TIRES, WITH tubes. Must be in good condition and cheap. Box 8654, Colonist.

67 **BOATS AND LAUNCHES**

INTERESTED PARTIES ONLY
BEST CASH OFFER TAKES 40 x 11 double cabin sedan cruiser, professionally built and nearly completed. Box 9550, Colonist.
BOAT LUMBER, Best Quality Spruce oars, $1.50 pr. Dalziel Box Co. G 1422.
EIGHT-FOOT DINGHY, WITH OARS, for sale, cheap. Ship Chandlers (McQuade's), Ltd., 1211 Wharf Street. E 1141.
NEW HULL, FORTY FEET, WITH Marine engine, etc. Make good work or pleasure boat. Not yet launched. Snap at $550. Box 8193, Colonist.
NEW NEPTUNE OUTBOARDS, 2 H.P.—Excellent for trolling, $65. Muncie air-cooled inboard engines, 1½ h.p., $48. Cone clutch, $7.50 extra. Girling, 2005 Gov't.
NEW 10-FT. CEDAR BOATS, PAINTED, $14. 71 Menzies Street.
ONE ONLY, FOL-BOAT—THIS BOAT IS easy to handle, comes apart. Packed in special bag. Will hold two persons. We invite your inspection. $90, terms may be arranged. Third Floor, Hudson's Bay Company.
20-FOOT CABIN LAUNCH, GOOD MARine engine with clutch, dual steering, $125 cash. Box 9615, Colonist.
27-FOOT CABIN LAUNCH, FAIR CONdition. E 5589, after 6.20 p.m.

75 **BUSINESS OPPORTUNITIES**

GOOD OPPORTUNITY — BARBER SHOP to rent; good location. E 4622.

STORE AND ROOMING-HOUSE OWNers take notice. As specialists in the sale of businesses, we have steady call for stores and rooming houses. We would be pleased to hear from you if you have any kind of a business to sell. All information treated as confidential.
L. U. CONYERS & CO.
1025 Douglas Street

SUBURBAN GENERAL STORE, WITH nice home, for sale. Partridge, corner Wilkinson and Burnside.
WANTED TO BUY—SERVICE STATION with cabins, or cabins only. Apply Box 8545, Colonist.
WE SPECIALIZE IN SELLING BUSInesses. Largest dealers in city. L. U. Conyers & Co., 1025 Douglas Street.

75B **RETAIL STORES**

GROCERY-CONFECTIONERY
SUBURBAN LOCATION, GOOD FAMILY trade. Clean stock, $500 guaranteed, and very complete equipment. Rent $20 includes living accommodation at rear. A good living assured and only for sale for family reasons. We recommend this business at the price of, ONLY $950
W. J. GILLILAND & CO
1203 Broad Street G 5741

76 **EXCHANGE—REAL ESTATE**

FIRST-CLASS HOUSE IN EDMONTON, Alberta, clear title, depression value $2,800, to trade for a house in Victoria. Would assume small mortgage if necessary. Robert Grubb & Co., 212 Sayward Building, Victoria.

78 **HOUSES FOR SALE**

A FULLY MODERN FIVE-ROOM BUNgalow, large living-room with large fireplace, nice bathroom, two bedrooms, kitchen, full-size basement. Lot 50 x 198. Convenient to car and bus. Will sacrifice. Phone owner, E 4387 or E 8330.
A BARGAIN—MUST BE SOLD. SEVEN-room dwelling, 2815 Rose Street, close to school. No encumbrance. Price $550. E 1613.
FIVE-ROOM HOUSE IN JAMES BAY, furnace, garage, clear title. G 7648.

TO OUT-OF-TOWN SUBSCRIBERS
Out-of-town subscribers who wish to answer advertisements in which only the telephone number of the advertiser is given, may mail their replies to The Colonist and The Colonist will communicate such replies to the advertiser.

78 **HOUSES FOR SALE** (Continued)

ATTRACTIVE 5-roomed stucco modern bungalow, improved lot, garage, chicken house, $2,500. Terms reasonable. "Acuda," Carey Rd. Apply 849 Burdett Ave. E 2037.

A CHARMING PICTURE
BUILT OF WIDE CEDAR SIDING, painted a dazzling white and framed in oak trees, this well-built and excellently laid out new bungalow of five rooms makes a most inviting picture. It has a large living-room and good size dining-room with oak floors and pleasant outlooks on garden and scenery. The two bedrooms with their large cupboards have a well-equipped bathroom between them. The Dutch kitchen is exceptionally well provided with shelving and culinary devices, also a combined sink and laundry tub. The basement is high, well drained and contains car storage and a splendid hot-air furnace. Garden has 160 feet of frontage. Price $4,200, with $1,000 cash.
THE ROYAL TRUST COMPANY
Real Estate Department
1202 Government St. Phone E 4126

CHARMING OAK BAY BUNGALOW
View of Sea—Close to Beach
CONTAINS FIVE SPACIOUS ROOMS with enclosed stairway to two extra bedrooms, cement basement, garage, furnace, nice garden lot. Price, on terms $3750
JOHN GREENWOOD
Bank of Toronto Bldg., 1405 Douglas

NORTH QUADRA
FOUR-ROOM STUCCO BUNGALOW, recently completed. Comprises living-room with fireplace, two bedrooms and good kitchen.
PRICE $1600
MARA, BATE & CO., LTD
640 Fort St. Phone E 7124

FOR SALE—FIVE-ROOMED COTTAGE, recently built, with garden, some fruit trees, good water supply. Near school, P.O. and churches. Price $1,150.
Real Estate and Insurance Agent
O. WALLICH—Cowichan Station P.O.

GOOD INVESTMENT—SEVEN-ROOMED semi-bungalow, beautiful surroundings, near Beacon Hill Park, divided into two suites, each with own bathroom and kitchenette, two garages. Upstairs rented to permanent tenants at $22.50. Downstairs will rent for $25.00, if desired. Well and fully furnished. Price $2,500. Robert Grubb & Co., 212 Sayward Building, Victoria.

HOUSES designed, built. Alterations, repairs. Estimates. M. P. Paine. G 7058.

IDEALLY-SITUATED NEW WATERfront home with 1⅞ acres land for sale. Good beach and lovely outlook. 30 miles north of Victoria. All city conveniences. Rutt, Cobble Hill, B.C.

TO CLOSE AN ESTATE
JAMES BAY TWO COTTAGE BUNGAlows, good location, close to park and school, modern sanitation. Both in good condition. Fully furnished except linen and silver. They rent to yield 14% on the investment. Taxes $77.40. Price, including furniture $2500
Exclusive Agents
ALFRED CARMICHAEL & CO., LTD.
1210 Broad Street

OAK BAY—OWNER LEAVING FOR THE East and reduces price on this well-constructed bungalow of five large rooms, attic, basement, furnace, garage, electric range and water heater. Select residential district. Terms, half cash. Price $3200
LEE, FRASER CO., LTD
1222 Broad St. E 4722

QUADRA HEIGHTS—MODERN SEVEN-room, semi-bungalow, recently redecorated, four large bedrooms, large living-room and dining-room with open fireplaces, breakfast nook, furnace. For sale, cheap for cash. Deal with owner. G 6795.

SOMETHING REALLY NICE
SEVEN ROOMS AND LARGE SLEEPING porch; exceptionally high cement basement, 21 inch stone foundation, all modern conveniences, lot 96 feet x 120 feet, all laid out in
LOVELY GARDEN
This is a home that must be leisurely inspected to fully appreciate its many attractive and pleasing features. We will be glad to go over it with you and know that you will agree it is good value at $3,500.
SWINERTON & CO., LIMITED
620 Broughton Street

SEMI-BUNGALOW FOR SALE — FIVE rooms, garage, rockeries, cement basement, wash tubs and furnace, fruit trees, splendid condition, near Hillside car terminus, clear title. No reasonable offer refused. Apply advertiser, Sub P.O. 9, Victoria.
SMALL FIVE-ROOMED MODERN stucco bungalow, complete with cement basement, furnace, garage, etc. Owner. G 6750. No agents.
TO REAL ESTATE AGENTS—PLEASE take notice that my houses Nos. 170 Beach Drive and 441 Victoria Avenue are for sale exclusively by Messrs. Arthur E. Haynes, Ltd., 728 Fort Street, for thirty days as from August 22, 1936. J. S. Heal.

$600 AS FULL PRICE FOR EIGHT rooms, on street car, good, high location. This house is in very good condition and must be sold. See us right away.
$1200 BUYS FIVE-ROOM BUNGAlow with fireplace, basement, furnace and garage. Will sell, on terms, to right party.
$2000 ONE ACRE, FOUR ROOMS, in tip-top condition, basement, furnace, close in, low taxes.
$2100 MOUNT TOLMIE, SIX-roomed bungalow (three bedrooms), completely modern, two nice lots, Saanich taxes, handy to transportation. Good terms.
INDEPENDENT INSURANCE AGENCIES, LIMITED
574 Yates St. Phone G 1851

$1200 FIVE-ROOMED BUNGALOW. Living-room with open fireplace, two bedrooms, nice sunroom, three-piece bathroom, kitchen, basement with furnace, hot and cold water and garage, high location close to Gorge, taxes only $12.00, cash terms. A good buy.
$2000 MODERN FIVE-ROOMED bungalow. Living-room with open fireplace, dining-room, two bedrooms, three-piece bathroom and kitchen. There is also an extra room that has been built onto house that could be used as an extra bedroom or den. Cement basement with furnace. The whole house is in perfect condition and is a good buy. We can also sell the complete furniture as it stands for $300, which is worth more than twice that amount. Location in city close to Oak Bay.
F. E. HEATH
635 Yates Street E 4041

$150 AS CASH PAYMENT AND YOUR own terms for the balance you can purchase a new 4-room bungalow in Oak Bay. Nice garden lot. Close to street car. Total price $1,250.
$50 CASH, BALANCE $15 PER MONTH, includes interest, buys a 5-room cottage, close in on Cook Street. Total price $750. Why pay rent?
$900 OR NEAR OFFER FOR A partly finished house at the Gorge. The owner is leaving town.
$600 A FIRST-CLASS ROOMING house, close in, paying good revenue.
6-ROOM HOUSE TO TRADE FOR ONE of similar size in Vancouver.
$675 ON EASY TERMS BUYS A COTtage just off Dallas Rd., James Bay.
GEORGE RANDALL
1303 Douglas St. Phone G 7241

HILLSIDE DISTRICT GIVE AWAY
6-ROOMED RESIDENCE, consisting of living-room, dining-room, kitchen, on the ground floor; 3 bedrooms upstairs, 3-piece bathroom, 2 open fireplaces. Garage in part-basement. Reasonable taxes. Price only (valued at $1,500) $800
H. O. DALBY & CO., LTD
634 View Street, Opposite Spencer's

79 **WANTED TO BUY—HOUSES**

VIEW ROYAL OR VICINITY—GOOD, modern house, part or whole payment in new five-room bungalow, water frontage, two acres, sheltered from winds, attractive garden and creek, chicken house, etc., two miles from Colwood. Price $2,500. Would assume. Box 8582, Colonist.

80 **PROPERTY FOR SALE**

80D **SAANICH**

$400 SNAP $400
FOUR-ROOMED HOUSE. ROOMS ALL laid out, brick chimney, ready to finish, on quarter-acre lot, good garden soil. Exclusively by
SAANICH REALTY OFFICE
3588 Quadra St. Phone E 0001

80F **UP-ISLAND**

FOR SALE—5-ROOMED HOUSE, IN EXcellent condition, full plumbing, garage, garden. Write P.O. Box 283, Ladysmith, B.C.

82 **ACREAGE FOR SALE**

FOR SALE — SEVENTY-EIGHT ACRES of good land, suitable for mixed farming; two acres partly cleared, three-room house, running creek. Lantzville, Island Highway. $700. Box 9355, Colonist.

85 **FARMS FOR SALE**

FARM LANDS FOR SALE—200 ACRES, 15 cleared, large barn, good water. 80 acres, quarter mile bottom land, 160 acres, 100 bottom land, 15 acres overgrown. 40 acres, 6-room residence, houses for 300 chicks, good spring water piped to home. 25 acres partly cleared, good residence, houses for 600 chicks. These properties are within 15 minutes of Ladysmith, nicely located overlooking the harbor. Intending purchasers may obtain further information from William Crawford, P.O. Box 84, Ladysmith, B.C.
MOUNT TOLMIE DISTRICT—10 ACRES, revenue-producing property in orchard and small fruits, wood and meadow land. Distinctive, well-planned nine-room house, barns, outbuildings. High location. City water, light and phone. Would include stock and equipment. Phone E 7257.
TEN ACRES, FINE PROPERTY, HIGHLY improved, good buildings, within five miles of Victoria. Will sell or exchange for much larger farm. Client prefers Up-Island. Joseph C. Brideman, 604 Broughton Street, Victoria.
UP-ISLAND FARM OF 124 ACRES—50 or 60 under cultivation, balance in pasture, five-roomed bungalow, bathroom, etc.; barn (40x60), electric pump. As a going concern with farm machinery. Price $5,000 or reasonable offer. Robert Grubb & Co., 212 Sayward Building.

87 **FARMS WANTED**

CLIENT SEEKING TO PURCHASE IMproved Up-Island farm, near Duncan, or north of Duncan. Send me your listing and our Mr. Burdon will be pleased to inspect. Joseph C. Brideman, 604 Broughton Street, Victoria.

Wanted at Once
We have cash buyer for three or four-room modern bungalow, must be high location with fruit trees, and not too far from city, with low taxes.
See us at once, as our client wants immediate action.
ARTHUR E. HAYNES, LTD
728 FORT STREET
Fire and Auto Insurance
Collections Loans

CHOICE LOCATION ESQUIMALT
$2200—TWO choice lots in orchard, garden and lawns. Six-room house, containing den with fireplace, living-room with fireplace, dining-room, kitchen, nice pantry; three bedrooms, bathroom, separate toilet. Cement basement, furnace. A really fine home in perfect condition at a bargain price.
JAMES BAY—EXTRA SPECIAL
An exceptionally fine home, containing six rooms on one floor, full cement basement, furnace, tubs, workshop, cupboards. This is a home that must be seen to realize what a bargain it is at the price of ONLY $2200
on terms, one-third cash, and balance arranged. Choicest location James Bay, close to ocean, and among fine homes.
W. J. Gilliland & Co.
1203 Broad Street G 5741

Sale or Rent
ATTRACTIVE COUNTRY HOME
In secluded setting of oaks and lovely surroundings, only three miles by paved road. Modern four-room stucco of artistic design, good size rooms and small glassed-in porch. Owner offers this choice piece for $2250
—OR—
Will rent to first-class tenant for $22.50
P. R. BROWN & SONS, LTD.
1112 Broad Street Phone G 7171

CLOSE IN
Small Apartment Building
Fourteen rooms, two bathrooms, gas laid on, three separate sinks, hot and cold water. Partly divided into flats; all ready for occupation. Can be arranged easily for more flats or housekeeping rooms. Full basement, heated with furnace and sawdust burner, immediate possession, suitable terms to right party.
Price $4000 or near offer
Heisterman, Forman & Co.
608 View Street

Off Beach Drive
$4000
New seven-room home, with two unfinished upstairs, the main floor is fully finished, including fancy tile work and interior decoration; also full basement, furnace and garage and overlooks the sea. We consider this to be an outstanding value.
A. A. Meharey & Co.
624 Fort Street Phone E 1187
Insurance, Real Estate, Stocks, Bonds

G. H. WALTON & SON
Let us figure on your new home or remodeling. We can build to suit you. Workmanship guaranteed. Estimates free.
308 Pemberton Bldg. E 9232

2316 Central Ave., Oak Bay—E 5422
W. E. TAPLEY
Builder and Contractor
New Residences. Distinctive Designs. Modern Methods. Repairs. Remodeling. Prices Right. Estimates Free.

COLES, HOWELL & CO., LTD.

VICTORIA AVENUE
AT THE UPPER END OF THIS select residential avenue, a comfortable bungalow of five generous-sized rooms, and stairs to large attic, cement basement and furnace, garage with cement floors, driveway and walks, pretty garden, lawns and shade trees. Electric range and water heater. Local improvement taxes all paid up. Price reduced to $3200
Terms

ROSLYN ROAD
A VERY SOUND FAMILY BUNGALOW with five large rooms downstairs and two upstairs, hardwood floors, open fireplace, built-in features, full basement and garage; large garden lot with lane. Owner has left and wishes to realize immediately. Has reduced price $1,000, to $2100
Terms

NEAR WILLOWS BEACH
SEMI-BUNGALOW, EIGHT ROOMS, practically new. Hardwood floors and every refinement of a high-class residence, including garage for two cars. Circumstances enable us to offer this desirable home away below cost of building. $1,200 cash and the balance can remain on mortgage. Price $3500

NORTH QUADRA STREET
A VERY ATTRACTIVE STUCCO BUNgalow and almost an acre of beautiful garden, extra construction, cement walls to floor joists, hot-water heating, separate garage, stands high and dry. Low taxes. Price below cost $3150

SAANICH INLET SEAFRONT
WE SPECIALIZE IN RESIDENTIAL seafront and adjoining properties, and invite your inquiry and inspection of several of special merit, one and a half to twenty acres. Values to suit all.

COLES, HOWELL & CO., LTD.
636 VIEW STREET G 1032

"A" BARGAIN
FIVE ROOMS AND BATHROOM
ONLY, $1,050—CASH
Will give you a clear title, an equally good buy as a home or for investment income purposes. Fireplace in living-room, polished floors, French doors, white enamel plumbing fixtures, linoleum, blinds, etc., and a nice garden (good district).
For Inspection, "See Ray," Care of L. M. ROSEVEAR & CO., LTD.
110 Union Bldg., 612 View St. G 6011

4 Acres and a 4-Room Cottage
About ten miles distant, on a good road, about half cleared, balance in light bush and a few shade trees, two wells, electric light, chicken houses for 700 or 800. Cottage is in first-class condition, newly painted and decorated and contains living-room with open fireplace, kitchen and two bedrooms.
A BARGAIN FOR $1600
Christopher & Swayne, Ltd.
Broad and View Sts. G 4121-4122

OAK BAY
New Five-Room Stucco Bungalow, ½ block from the sea and good beach; full cement basement and furnace; good construction, lot, 50 x 120, on paved street. Splendid value at $2950
PEMBERTON & SON LIMITED
625 Fort St. Phone G 8124

BEAT THIS IF YOU CAN
This pleasantly situated house is a wonderful buy either as a home or an investment. It has living-room, dining-room, kitchen and four bedrooms. There is full cement basement and thermostatically controlled automatic heating. The lot is larger than the average, and is all in well-kept lawn and garden (you should see the peaches!). Smart and trim inside and out. How much? $5,000? No! Only $2000
Ker & Stephenson Limited
1205 Government St. Phone G 4127

REAL ESTATE TRADE
Five-roomed bungalow in Esquimalt for bungalow in View Royal or vicinity. Four Mile House.
FOR SALE
Seven-roomed house, three bedrooms, gas laid on, garage, fruit trees, lot 55 x 120, taxes $74 per annum. Price $1575
WISE & CO., LTD.
100 Pemberton Building

240 FEET SEAFRONT
Three acres of high timbered land, within five-mile circle, close to Mount Douglas Park $350
PEMBERTON & SON, LTD.
625 Fort St. Phone G 8124

JEDBURGH SUBDIVISION
We are offering for sale lots in the above subdivision situated on the Island Highway and Helmcken Road (5-mile circle). Prices of $100 to $700 each lot. Sizes vary from 1-5 to 2 acres. Terms very reasonable. Let us show you this property.
WISE & CO., LTD.
100 Pemberton Building

ESTABLISHED 1863
FINE COUNTRY RESIDENCE
Within six miles of city. Low tax area. Charmingly situated on high ground, lovely views of Olympic Mountains. Contains nine rooms, four bedrooms, two bathrooms, servants' quarters, with bath, oil-o-matic heating, gardener's cottage. Pretty garden with ornamental trees, part of land in natural state with large firs and oaks. Large and small fruits. Convenient to golf links. ABOUT 14 ACRES OF LAND. COULD BE MADE NEARLY SELF-SUPPORTING if necessity should arise at some future date. Well worth the price, namely $15000
BUSINESS SITE
With six-roomed modern bungalow, on Quadra, in Saanich, three lots. Get your share of the tourist business which is coming to Victoria. Price, only $3000
LAKEFRONTAGE BARGAIN
GLEN LAKE. Lovely waterfront lot of three-quarters of an acre, some fine trees on it. Snap, for cash, at $325
OAK BAY. Semi-bungalow, near Monterey School. Four bedrooms, two down and two up. Going for only $2500
The B.C. Land & Investment Agency, Ltd.
922 Government Street G 4115

New cozy little home, consisting of living-room, dinette, up-to-date kitchen, two bedrooms, three-piece bathroom, close to car line. Price $1850
WILL TRADE
High part Fernwood Road, six-roomed modern house. Price $1650
Small payment down and balance as rent.
New Bungalow Cordova Bay, on two lots. Large living-room, bedroom, kitchen, dinette, electric light, water and telephone. Good garage. Price for quick sale $1800
See Us for Waterfront Properties
Newly decorated apartment of three rooms, $25 per month. Fairfield estate.
DAVIS REALTY
218 Sayward Building E 8623

Oak Bay Seafront
Six-room semi-bungalow, large rooms, wonderful view and beach, very easy terms. Only $3500
Four-room bungalow, half block from beach. French doors, furnace and good garden, lot 55 x 220, easy terms. Only $2500 or offer.
H. W. MILLER & CO.
723 Fort Street G 4651

Maynard & Sons
AUCTIONEERS
AUCTION SALE
At Our Salesroom, 731-733 Johnson Street
TODAY, 1:30
Very Fine
Furniture, Piano, Etc.
Very good Hindman & Son Upright Piano and Stool, two odd Chesterfields, very nice Golden Oak Sectional Bookcase, nice Reed Upholstered Chairs, several Easy Upholstered Chairs, Mahogany Jardiniere Stand, Bridge Lamps, Black Ebony Centre Table, Oak Office Chairs, Oak Centre Table, Oak Hall Seat and Mirror, Fernery, Mahogany Music Cabinet, several Paintings, Carpets and Congoleum Squares, several Sets of Books and odd Books, splendid Walnut Dining Table with Chairs to match, large Oak Sideboard and other Dining-Room Furniture, Windsor Chairs, very good Beds in Simmons and Brass (complete), several nice Dressers, very good Walnut Wardrobe, Bedroom Chairs and Rockers, White Enamel Medicine Cabinets, Blankets and other Bedding, Auto Rugs, Kitchen Tables and Chairs, nice lot of Brassware, Dishes, Ornaments, China and Glassware, Wash Basins, Sinks, Garden Hose and Tools, Lawn Mowers, Brass Fenders and Irons, Electric Vacuum Sweeper, Automatic Shotgun, Etc.
Also lot of Boat Fittings and Tools, such as Propellers, Salt Water Condenser, Galvanized and Black Iron Anchor Chains, Tools, Etc.
And Our Morning Sale at 10:30 of Poultry, Vegetables, two Kayaks, Etc.
MAYNARD & SONS
Auctioneers

THE RETURN OF JOAN
by JOSEPH McCORD

CHAPTER VIII

"And how did the swimming lesson go?"

Deeds looked up with a pleased smile as Joan dropped into the porch chair next to his.

"Oh, that . . .? All right."

"I love the air of composure you have. I've been watching you for five minutes . . . you've been lost to the world. And, when I speak to you, you're perfectly blase. It's evident that you're accustomed to heart conquests."

To Joan's surprise, Deeds accepted her quiet raillery without a smile.

"I was thinking about you," he returned soberly. "Hoping you didn't go in for afternoon naps and would come out here."

"You're only trying to be nice to me . . . after devoting the whole morning to Claire. She surprised you, didn't she?"

"Rather."

"By her swimming, I mean. She's the champion around here. And she likes to fool strangers . . . sometimes. I imagined . . ."

"She didn't try to fool me much. Jumped in the water and started her stuff. She is good . . . made me look like thirty cents, I guess."

"So that's it. Your vanity's hurt."

Deeds shook his head.

He wished that Joan would drop her teasing mood. There was so much he would have liked to tell her and couldn't. That matter of Sloan Elledge. It meant a good deal to Joan. But he had exacted a promise from Claire to keep it a secret and he had to hold to his part of the bargain, much as he disliked the idea of sharing confidences with her instead of Joan. He was a little piqued that Joan was trying to give him the impression that the swimming excursion of the forenoon was of little or no consequence to her.

It probably wasn't. Which made it all the worse.

"I really intended to come out and watch you—from a discreet distance," Joan persisted. "Then I saw you start in search of solitude. Almost everybody else went in the water. But Dr. John was kind enough to entertain me here on the porch for a while."

"Did he?"

"Just before lunch, was all. He had been up to Waples Beach and sat down to cool off. I thought he seemed a little worried about his brother . . . said he came home and found him sleeping. Very unusual, Mac!"

"Well?"

"You looked so funny just then. What is it?"

Joan leaned forward. She asked the question a little breathlessly.

"Nothing."

"Please tell me." Her bantering air was gone completely. Deeds glanced around cautiously before he answered.

"I'm not sure that I can," he said slowly. "I usually make it a practice of minding my own business. But everywhere I turn here those two medicos bob up. I guess they're getting in my hair."

"I know." Joan nodded uncomfortably.

"You'll think I'm turning goofy," Deeds admitted, "but they've got the atmosphere all messed up for me. I know it's none of my—never mind. I don't have to stick around if I don't want to . . . of course."

"No," Joan agreed in a low voice. "You don't."

Deeds fancied he detected an emphasis on the pronoun. He knew he was not mistaken about Joan's hands. Her small fingers clenched suddenly.

"You mean you do?" he ventured.

"I thought I told you so." Joan's brown eyes were fixed on the water. It was almost as though she were thinking aloud. "If I had known about things here . . . about everything. I would have found some way to manage. I can't do anything now . . ."

"Yes you can. There's always a way to do things." Deeds leaned over the arm of his chair and spoke with quiet decision. "We can figure things out, Joan, if you like . . . between us."

"There's nothing to do," she repeated, almost fiercely. "I don't know why I'm bothering you with my small troubles, anyway."

"Because we're friends," he said simply. "Why not? I'd like to think that there was something I could ever do for you . . . like it better than anything I can think of. I'm going to pretend that you feel the same way. Do you mind?"

"No . . ." Joan returned hesitatingly. "I don't mind."

"Good. I'm glad I'm here. You've given me reason to believe that you're worried about . . . things. I don't know what it's all about, but don't worry . . . too much. You're white, free and twenty-one . . . even if you don't look it. There's always a way out of everything."

"Are you so sure?"

"Of course." Deeds assumed a confident air. "If you think there isn't, just give me a chance. I'll show you."

Joan smiled a trifle wistfully. She did not meet his eager glance, but continued to watch the distant horizon.

"Mac," she said guardedly. "I want you to tell me something. What has happened since we talked yesterday . . . about those two men, I mean? You've seen or heard something. What was it?"

"Nothing . . . of any importance," he returned evasively. Joan's level gaze made the answer difficult. "I can't get them out of my mind, that's all. Just have a feeling there is something queer there. I'd like to ask you something. Did I understand you to say they never had been here before?"

"I'm quite sure they never were."

"How did they stumble on this place? Do you happen to know?"

To Deeds surprise a faint color stole into Joan's cheeks. But she did not avoid his eyes.

"Mother told me," she said steadily. "It was Gene."

"Oh . . . Gaston . . . you mean." Deeds could not disguise his chagrin. "Friends of his, then."

"Acquaintances, from what mother told me. I haven't noticed that they have much to do with one another."

"I guess he could tell you anything you wanted to know about them," Deeds offered bluntly.

Joan rose to her feet.

"I wouldn't ask," she said quietly. "And I must go in."

Deeds sat looking after her, too much surprised to speak.

Everything seemed changed again . . . by Gaston's coming into the picture that way. Deeds had rather dismissed him, and here he was once more . . . just when things were going good. First, Claire had to barge in. Now, her brother . . . or whatever he was.

If it hadn't been for those two, he would have felt that he was getting somewhere with Joan.

She had confessed a fear that her father and Dr. John, the fat one, were in cahoots over something. Now it developed that Gaston was a friend of the Elledges. They had come to Layland Cottage on his recommendation. And Gaston had turned up after an absence of several seasons. So had . . . Joan.

That was the thing that hurt, sort of.

Kendall . . . the dumb ox . . . had made a funny crack. About Joan and Gaston picking the same time for a visit. And Joan's father didn't like the young man . . . couldn't find out what he was "doing." Then the one Claire pulled . . . about her brother having had a "crush" on Joan. And Joan had given an impression that she and Gaston were almost strangers. Then turned right around and made a date with him for a ride.

Try and figure that one.

And now she had said . . . right out of a clear sky . . . that she wouldn't ask Gaston about the Elledges. Then gone into the house without another word. Deeds wondered if he should feel encouraged. Was it another way of telling him that Gaston meant nothing to her? But she needn't have acted peeved about it . . . Or was she peeved? If he didn't care so . . .

Heck!

The sound of steps caused him to turn his head, in the vague hope that Joan was returning.

It proved to be young Middleton Beckham. He paused and regarded Deeds speculatively.

"Hello there," the latter greeted. "Hello."

Middleton perched himself in a precarious position on the porch railing and exhibited his teeth in a half-hearted smile.

"How are you this fine day?" Deeds experimented. It was his first encounter with the boy. And he was a funny-looking little runt, with those skinny arms and legs.

"I'm all right."

"What do you do to amuse yourself down here? I don't believe there are any other kids around, are there?"

"No. I just fool around . . . go swimmin' with my dad every morning. They won't let me go in alone."

"Like the water?"

"Sure." Faint scorn in Middleton's voice.

"Let me know . . . any time your father can't go in with you. I'll be glad to take you."

"All right."

Deeds felt that he was not making much progress.

"What else do you do . . . by yourself?"

"Go to moving pictures," was the prompt reply.

"What do you like best?"

"Westerns. There's a picture of Tom Mix every week up at the Beach. It's this afternoon."

"Good old Tom. I used to be a fan of his. Going to see him?"

"Nope. Spent my allowance," Middleton advised candidly.

Deeds grinned sympathetically, but he was thinking over a half-formed plan. This might be a good opportunity to put it into execution. It involved an errand to Waples and he preferred to remain at the cottage this afternoon.

"I was just wondering . . ." he began cautiously. "I've a letter that I'd like very much to get in the mail today. I haven't written it yet, but it wouldn't take over ten minutes. If you felt like taking a walk up to the postoffice . . . we might fix it up for you to see Tom. Would your folks mind?"

"I won't ask 'em." Middleton lent himself whole-heartedly to the plan. "They never bother much where I go in the afternoons . . . just as long as I get back in time to wash. You know."

"Sure. That's fine. I'll go up and scribble that note for you. Do you want to stay here, or come along with me?"

"Maybe I'd better go with you."

Middleton amused himself with a magazine while Deeds sat at his table and wrote rapidly. He had the missive pretty well framed in his mind. It might be a fool stunt, but it wouldn't hurt anything to try it. Whatever the answer was, he'd feel more satisfied. And it might be of some use to Joan.

"You won't forget to mail it, I suppose?" he suggested to his messenger, as he sealed the envelope with a thump of his fist.

"Course not." Middleton tossed aside his reading with a weary gesture. "Got it done?"

"Done. Listen . . . what do they call you for short?"

"The kids at school call me Mid."

"All right, Mid. Here's the dope. I want this letter to go by air mail . . . it might save some time. I've marked it that way, so don't forget to ask for an air stamp. Here's a half-dollar. Okay?"

"Don't you want any change back?"

"Not this time."

"Gosh!" Middleton wriggled in an attempt to express himself suitably. "It only costs fifteen cents to get in . . ."

"Fair enough. Go again next week."

"Sure. Thanks."

Deeds lingered at his window until he saw the small form of the minister's son go scooting up the beach, taking the shortest route to Waples.

"I hope the old bozo's in town," he muttered to himself.

(To Be Continued)

GIVES TALK ON TIMBER MARKET

Technical Expert of United Kingdom Addresses Large Audience at Chemainus

CHEMAINUS, Aug. 20.—A capacity audience met in the Chemainus Recreation Hall on Tuesday evening to hear E. H. B. Boulton, technical adviser of the Timber Department of the United Kingdom, in an educational address on "The Timbers of the World, Market Conditions, and Its Requirements."

Large delegations were present from Great Central Lake, Alberni, Youbou and Cowichan Lake, many availing themselves of the opportunity of hearing Mr. Boulton's views on the subject.

Mr. Boulton was introduced by H. Evans, of the Victoria Lumber & Mfg. Co., Ltd., who acted as chairman.

Mr. Boulton dealt at some length with the deplorable tendency, especially on this side of the water, to speed up production to the detriment of the finished product. Mr. Boulton stated that he had for the past fourteen years made a microscopical study of the timbers produced throughout the world, and their various usages. He felt that British Columbia had a wonderful natural product, well suited for world markets.

The famous film director had had a large lunch. He returned to the studios afterwards for an interview with a distinguished author.

The director sat at his desk and picked up what he thought to be the author's latest film scenario. He studied it gravely for a while. Then he turned to the author.

"This isn't a bad little tale," he said. "But you'll have to cut down the number of the characters a bit."

It wasn't until after the author had left that the great man's secretary tactfully informed her chief that he had been reading the local telephone directory!

ENGLAND'S TINIEST TWINS

NEWPORT, England (P). — Born three months prematurely, Michael and Mary are England's smallest twins. They are fed from a fountain pen filler, and weigh two pounds and two pounds four ounces, respectively.

The Daily Cross-Word Puzzle

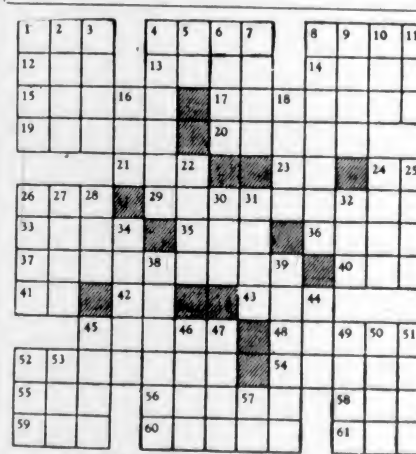

ACROSS
1. Knave of clubs.
4. Expired.
8. Pedant.
12. Palm leaf (variant).
13. Icelandic book.
14. Biblical term of reproach.
15. Percolates.
17. Sticks.
19. To pass rope through block.
20. Rodent.
21. Craft.
23. Greek letter.
24. Part of "to be."
26. Club.
29. To change.
33. Cards.
35. Girl's name.
36. Cry of Bacchanals.
37. To happen.
40. Danish division.
41. Pronoun.
42. By.
43. To obstruct.
45. Tapestry.
48. Percolates.
52. To beg.
54. Fireplace.
55. Silk worm.
56. To expiate.
58. Turn right.
59. Meadow.
60. Latin for "mother."
61. Depressed.

DOWN
1. Ill.
2. Medicinal plant.
3. Labyrinth.
4. To abandon.
5. European fish.
6. Kind of cheese.
7. Wall border.
8. To act arrogantly.
9. Scarce.
10. To cool.
11. Fuel.
16. Girl's name.
18. Crude invaders.
22. Tour.
24. Small particle.
25. To confront.
26. English resort.
27. Land measure.
28. Infusion.
30. Tropical blackbird.
31. Mat-grass.
32. Pulpy fruit.
34. Gin.
38. River.
39. More comfortable.
44. Chess pieces.
45. A continent.
46. Legal acts.
47. Marksman.
49. Urges.
50. Petition.
51. To sow.
52. Babylonian god.
53. Before.
57. Compass point.

ANSWER TO YESTERDAY'S PUZZLE

CONDITIONS IN INTERIOR GOOD

Dr. W. R. Gunn Tells of Use Of Mineral Mixtures With Stock

Apart from some sections where the grasshoppers had made ravages, the Cariboo and the territory along the C.N.R., west of Prince George, are looking well as far as the ranching and farming areas are concerned, says Dr. W. R. Gunn, Provincial Livestock Commissioner, who has just returned from an inspection tour through that area. The grasshopper-affected parts are particularly in the higher lands of the Chilcotin country. In the valleys where the vegetation is more rank these pests are not in evidence.

From Vanderhoof to Prince George there had been considerable Winter killing of the hay fields with consequent lighter yields than would have been desired in some parts. The remainder of the territory, however, looked well. Timothy, which is grown for seed in that part of the province very largely, was giving good returns.

IMPROVING STOCK

Dr. Gunn was interested in the showing which is being made in connection with the livestock condition arising out of the mineral mixtures that have been used by the owners in order to keep the animals in a thriving condition and thus allowing for the better assimilation of the feed.

For several years past, on the recommendation of the livestock commissioner, this work has been carried on and the results are now showing that the proper balancing of the nutrition by means of these mixtures is a great saving in the livestock by the ranchers.

GOOD RESULTS

This applies to horses as well as cattle, and some excellent results were brought to the attention of Dr. Gunn on his recent trip. The good results are very noticeable in cases where the cattle herds have for various reasons had late calves so that the offspring has not had the chance to get in the best shape before the Winter approaches.

By the use of the balanced mineral mixture, both the calves and the mothers have been brought into a condition which has made it possible for them to Winter comparatively well.

In the country visited, there have been more rains than usual with the corresponding improvement of the crops. There was a decided improvement in the condition of the roads in the outlying parts in general, which made for greater comfort in getting about, said Dr. Gunn.

What Today Means

"LEO"

If August 21 is your birthday, the best hours for you on this date are from 10.45 a.m. to 12.45 p.m., from 3.45 to 5.45 p.m. and from 7.45 to 9.45 p.m. The danger periods are from 8.45 to 10.45 a.m., from 5.45 to 7.45 p.m. and from 9.45 to 11.45 p.m.

Make sure you are in a position to discharge any indebtedness you consider incurring this day, for this is an auspicious time to assume obligations. It will be unwise to be disagreeable about granting favors. It will pay those actively engaged in commercial lines to be accommodating, particularly if it involves some little technicality that might be a hindrance rather than a help in expediting the transaction of business. You are apt to find it good judgment to be open to any sensible suggestions offered in regard to some form of social activity. Married and engaged couples, as well as those debating the advisability of becoming formally betrothed, ought to be careful not to make any promise which has to be met. Put some mental reservation.

If a woman and August 21 is your birthday, you are perhaps all ready to help those who need it, providing, however, that you can boss the job. You may be inclined to be just a bit too aggressive. You should have a great deal of executive ability. Neatness ought to be one of your pet hobbies. You have the happy faculty of being able to make people feel thoroughly at home, so as a hostess you are probably very successful. A position in which you will meet the general public, such as a librarian, secretary, hostess or store manager possibly will be an ideal one for you. As a married woman you most likely will be thoroughly happy.

The child born on August 21, unless an exception to the rule, will be full of life and "pep," and its vitality will make it both physically and mentally fit to face life unafraid.

If a man and August 21 is your natal day, you probably are blessed with a splendid personality, which may be your greatest asset. As an office manager, bookkeeper, author, lawyer, politician, dentist, surgeon or salesman you might have a good chance to discover the road that leads to fame and wealth.

Highlight Your Charm
WITH OUR
PERMANENTS
NEW OIL SOLUTION
EIGHT MONTHS' GUARANTEE
PHONE ABOUT OUR NEW LOW PRICES
Avalon Beauty Shoppe
1104 DOUGLAS STREET E 6529

Friday and Saturday in Our GROCETERIA Cash and Carry

Spencer's Fresh Ground Coffee, per lb. ..... 23¢, 25¢ and 35¢
Spencer's Diamond "S" Coffee, 1-lb. tin for ..... 37¢
Spencer's Breakfast Blend Tea, 1-lb. pkt. for ..... 43¢

NICE ORANGE PEKOE TEA
Per lb., 35¢ or 3 lbs. for $1.00

Cocoa (in bulk), 1-lb. bag ..... 10¢
Lynn Valley Peaches, 2's, sqt., tin, 15¢
Aylmer Red Pitted Cherries, per tin, 10¢
Australian Peaches, large tin ..... 25¢
Columbia Apricots, 2's, squat, tin, 15¢
Country Kist Corn, per tin ..... 10¢
Garden Patch Peas, per tin ..... 10¢
Orchard Grove Tomatoes, large tin, 10¢
Bird's Blanc Mange Powder, pkt., 10¢
Nice Crab Meat, 6½-oz. tin ..... 23¢
Del Monte Tomato Sauce, small tin, 5¢

AUSTRALIAN PASTRY FLOUR
10-lb. cotton sack ..... 35¢
5-lb. cotton sack ..... 20¢

Eze Drain, for cleaning drains, tin, 15¢
Royal Crown Cleanser, per tin ..... 6¢
Big Five Cleanser, per tin ..... 5¢
Non-Such Kid Cleaner, bottle ..... 15¢
Johnson's Shine Up, per jar ..... 10¢
Sonax Floor Wax, 14-oz. tin ..... 25¢
Hire's English Birch Beer, bottle, 17¢
Libby's Spaghetti and Cheese, 3 tins 25¢
Nalley's Breakfast Syrup, bottle ..... 14¢
Rogers' Golden Syrup, 2's, tin ..... 15¢
Fish Paste, Tuna, Crab or Salmon, per tin ..... 9¢

Kellogg's Corn Flakes, 3 pkts. for 25¢
Shredded Wheat Biscuits, per pkt., 10¢
Anna Lee Scott's Cake Flour, pkt., 32¢
Vito U Need Me Cereal, per pkt. ..... 35¢
Milk-Made Wheat Centres, pkt., 12½¢
Sugar-Crisp Corn Flakes, per pkt. ..... 7¢
Blue Mountain Pineapple, slices, cubes or grated, per tin ..... 10¢
Dole's Pineapple, spears, 12's, tin, 35¢

4 Large Bars SUNLIGHT SOAP and 1 Pkt. RINSO 25¢

Gordon Head Plum Jam, 4-lb. tin ..... 35¢
Gordon Head Strawberry, Raspberry or Loganberry Jam, 4-lb. tin ..... 45¢
Aylmer Orange Marmalade, 4-lb. tin 39¢
Nabob Orange Marmalade, 4-lb. tin 39¢
Pure Ontario Honey, tin contains 4½ lbs. net, each ..... 50¢
Nabob or Spencer's Jelly Powders, 6 pkgs. for ..... 25¢

WE HAVE A FULL ASSORTMENT OF SALAD DRESSINGS, SPREADS AND POTTED MEATS

Heinz Baked Beans, 3 small tins 25¢
Heinz Vinegar, malt, white or cider, 33-oz. bottle ..... 25¢
Strained Baby Food, 9 kinds, 3 tins 25¢

BISCUIT SPECIALS
English Assorted Biscuits, per lb., 32¢
Ormond's Tatters, per lb. ..... 21¢
Coco Bar, per lb. ..... 21¢
Peanut Cream Sandwich, per lb. ..... 21¢
Christie's Midget Snaps, per lb. ..... 15¢
Christie's Cheese Ritz, per lb. ..... 12¢
Ormond's Soda Biscuits, large pkt., 19¢

DAVID SPENCER LIMITED

AROUND the DIAL

TODAY

5 p.m.—Walter Houston and Ruth Chatterton will be co-starred in a radio version of Sinclair Lewis' "Dodsworth" during a broadcast of "Hollywood Hotel," with Dick Powell and Ray Paige's Orchestra. KOL, KVI.

6 p.m.—"Say Not Love Is a Dream" and "Pierrette and Pierrot," two favorite excerpts from Lehar's "Count of Luxembourg" will be sung by Marion Talley during her programme with Josef Koestner's Orchestra. KOMO.

6 p.m.—Ray Heatherton and Kay Thompson will sing the latest tunes when they appear as vocalists with Andre Kostelanetz' Orchestra and chorus. KOL, KVI, KSL.

7.30 p.m.—Beethoven's "Quartette in D Major, Opus 18" will be performed by the newly-formed Coolidge String Quartette during an N.B.C.-blue network broadcast of "Music Guild" KJR.

8 p.m.—The story of "The Nightmare," a gastronomic novelty, will be featured by B. A. Rolfe and his orchestra on this half-hour broadcast in which also features Richard Bonnelli, Metropolitan Opera baritone. KOMO.

9 p.m.—The Colonist news. CFCT

9 p.m.—"The Glory of the Sun," a play by Samuel Dickson, will be presented by the National Players during the N.B.C. Drama Hour. KJR.

CFCT Victoria, B.C. (1,450 kcs)
7.45 a.m.—Rise and Shine
8.00 a.m.—Timely Topics
8.30 a.m.—Musical Chronometer
8.45 a.m.—Let's Go Places With Eric Marshall
9.00 a.m.—London Palladium Orchestra
9.15 a.m.—Solo Violins.
9.30 a.m.—Hugh Allan's Financial Flashes
9.40 a.m.—Golden Melodies
10.00 a.m.—Road to Happiness
10.15 a.m.—Health Kelleyarama
10.30 a.m.—Art Farey at the Piano.
11.00 a.m.—Rhumba Rhythm.
11.15 a.m.—Scrap Book.
11.30 a.m.—Unforgotten Melodies
12.15 p.m.—World Book Man. Who Were the Only Makers of Candy a Hundred Years Ago?
12.30 p.m.—Al Bowlly Sings.
12.30 p.m.—World Flashes.
12.45 p.m.—Donald Novis.
1.00 p.m.—Daily Monitor.
6.00 p.m.—Radio Birthday Party
6.30 p.m.—Marconi Programme.
6.35 p.m.—Music Lovers' Corner
7.00 p.m.—Eddy Duchin's Orchestra
7.15 p.m.—Dance Parade
7.30 p.m.—Ossan Serenade
8.00 p.m.—Captain Barbord.
8.15 p.m.—Hyacinth Harfield.
8.30 p.m.—Rendezvous
8.45 p.m.—Majestic Melodies
9.00 p.m.—Colonist Radio Reporter.

KNX, Hollywood (1,050 kcs)
7.00 p.m.—Elmer Goes to Hollywood.
7.15 p.m.—World Dances, E.T.
7.30 p.m.—The Jewelweds, sketch.
7.45 p.m.—Kina Cowboy songs
8.00 p.m.—Rheba Crawford
8.15 p.m.—Baron Pitts
8.30 p.m.—Hal Grayson's Orchestra
8.45 p.m.—Townsend Plan, political
9.00 p.m.—News Flashes
9.15 p.m.—Rubinoff and his violin, E.T.
9.30 p.m.—Jay Whidden's Orchestra.
9.45 p.m.—Hollywood Legion Plants.
10.45 p.m.—Seaside Club
11.00 p.m.—Pasadena Community Dance
11.30 p.m.—Larry Lee's Orchestra
12.00 m.n.—Trans-Pacific News.

CKCV, Vancouver, B.C. (1,100 kcs)
4.30 p.m.—Recordings
4.45 p.m.—On Wings
5.00 p.m.—See C.R.C. Network

C.R.C. NETWORK
5.00 p.m.—From a Rose Garden, director, Marjorie Payne, Halifax
5.30 p.m.—Karl Spaeth and orchestra, Detroit
6.00 p.m.—Musical Romances, dramatics and orchestra, Montreal
6.30 p.m.—I Covet the Waterfront, Pat Terry, raconteur, Vancouver
6.45 p.m.—Canadian Press News and Weather, Toronto
7.00 p.m.—Time Signal, Ottawa.
7.00 p.m.—Across the Border, New York
7.30 p.m.—News, Vancouver (B.C. Network)
7.30 p.m.—Lullaby Lagoon, director, Saml. Heisenhoren, Toronto (B.C. Network, 7.45)
8.00 p.m.—By Alpsilal Lakes, soloists, orchestra, director, Jascha Galperin, Lake Louise
8.30 p.m.—Melody Moods, featuring Melody Maids, director, Ina McCartney, songs, instrumental, Vancouver
9.00 p.m.—The Ghost Walker, drama, director, Mercer McLeod, Trail
9.30 p.m.—In Recital, Winifred Wilkinson, pianist
9.45 p.m.—On the Range, old time Regina
10.00 p.m.—News, Vancouver (B.C. Network)
10.15 p.m.—Continental Revue, Calanais Family, director, Jack Avison, Vancouver (B.C. Network)

N.B.C.-KPO RED NETWORK
KHQ-KGW-KFI-KPO-KOMO
8.30 a.m.—Dan Hardina's Wife, sketch
8.45 a.m.—Merry Madcaps, Clouter's Orchestra
9.15 a.m.—Collegians
9.30 a.m.—Charles Stenross Orchestra
10.00 a.m.—Popular Melodies, vocalists
10.30 a.m.—Tonche Samaroff, violinist
11.00 a.m.—Pepper Young's Family, sketch
11.15 a.m.—Ma Perkins, dramatic
11.30 a.m.—Vic and Sade, household comedy
11.45 a.m.—The O'Neils, dramatic
12.00 noon—Woman's Radio Review
1.00 p.m.—Tip Hatters, dance orchestra
1.30 p.m.—Terri La Fiamonni, tenor
2.00 p.m.—Woman's Magazine of the Air
2.30 p.m.—Otto Thurm's Orchestra
3.15 p.m.—Back Seat Driver
3.30 p.m.—Roy Campbell's Royalists
3.45 p.m.—Piccadilly Rush Hours
4.00 p.m.—Irene Rich in drama
4.30 p.m.—Frank Fay Calling
5.00 p.m.—Jack Meakin, instrumental
5.30 p.m.—Clara, Lu and Em, comedy Ted Fio-Rito's Orchestra
8.00 p.m.—Marion Talley, soprano, Joseph Koestner's Orchestra
8.15 p.m.—Era Schlosser Reviews
8.30 p.m.—Great Lakes Symphony Orchestra, director Frank Black
7.00 p.m.—Amos 'n Andy
7.15 p.m.—Lum and Abner, comedy
7.30 p.m.—Jesse Crawford, organist
7.45 p.m.—Secrets of Secret Service
8.00 p.m.—B. A. Rolfe and his orchestra
8.30 p.m.—Court of Human Relations
9.00 p.m.—Fletcher Henderson's Orchestra
9.30 p.m.—Jimmy Green's Orchestra
10.00 p.m.—News Flashes, Sam Hayes
10.15 p.m.—Eddie Fitzpatrick Jr. and orchestra
10.30 p.m.—Xavier Cugat's Orchestra
11.00 p.m.—Henry King's Orchestra
11.30 p.m.—Ben Wilde's Orchestra

N.B.C.-KGO BLUE NETWORK
KGO-KJR-KEX-KECA-KOA
8.15 a.m.—The Cadets Quartette
9.00 a.m.—Words and Music, Rudy Lyon, Charles Sears, Larry Larsen, Harvey Hayes, narrator.
8.30 a.m.—National Farm and Home Hour
10.45 a.m.—General Federation of America Clubs
11.15 a.m.—Salon Orchestra, director, Joseph Hanil
11.30 a.m.—Western Farm and Home Hour, talks, assist. Josef Hojnik's Orchestra
12.30 p.m.—Gaylord Trio, instrumentalists
12.45 p.m.—Commonwealth Club Luncheon
1.45 p.m.—Irma Glen, organist
2.00 p.m.—Sandy Williams' Orchestra
2.15 p.m.—Musical News Club, Lou Rogers
2.25 p.m.—Musical Moments
2.35 p.m.—Dorothy Page, contralto
3.45 p.m.—Eddie Le Baron's Orchestra
3.00 p.m.—Southern Harmony Four, quartette
3.15 p.m.—Chini Noble's Orchestra
3.30 p.m.—Richard Leibert, organist
3.45 p.m.—Carol Deis, soprano
4.00 p.m.—Bushouse Rhythm, director Jack Meakin
4.15 p.m.—Doris Wester, songs
4.30 p.m.—Blue Prelude, pianos, contralto
5.00 p.m.—Birina Serenade, director, Louis Ford
5.30 p.m.—Clara, Lu and Em, comedy Ted Fio-Rito's Orchestra
6.15 p.m.—News for Voters, William Hard
8.45 p.m.—Vivian Della Chiesa, lyric soprano
7.15 p.m.—Chester Rowell
7.30 p.m.—N.B.C. Music Guild
8.00 p.m.—Brander, violin
8.15 p.m.—Wanamaker and William, sketch
8.30 p.m.—Herman Middleman's Orchestra
9.00 p.m.—Irma Agnonino's Orchestra
9.00 p.m.—N.B.C. Drama Hour, Sam Dickson, author.
9.30 p.m.—Ricardo and his Caballeros, tenor, tango orchestra
10.00 p.m.—Sterling Young's Orchestra
10.30 p.m.—Tom Brown's Orchestra
11.00 p.m.—Charles Runyan, organist

C.B.S.-DON LEE NETWORK
KVI-KFRC-KOIN-KSL-KOL
8.15 a.m.—The Capitolaires
8.30 a.m.—Frank Dailey's Orchestra
9.00 a.m.—Gold Medal Hour, Betty and Bob, drama, Modern Conference, drama, Worry Clinic, Betty Crocker
10.00 a.m.—Judy and the Jesters, mixed quartette
10.15 a.m.—Good Morning, Neighbors, Breneman
10.30 a.m.—Dorsey and Day, vocal duo (KOL)
10.45 a.m.—Do Re Mi, Girls vocal trio
11.15 a.m.—Sweet and Hot (KVI)
11.30 a.m.—The Three Consoles
12.00 noon—Billy Mayo's Orchestra (KOL)
12.30 p.m.—U.S. Army Band
1.15 p.m.—Week End Special, Freddie Rich's Orchestra
1.45 p.m.—Vandermere Road, drama
2.00 p.m.—Buddy Clark, baritone
2.15 p.m.—Hal Murray's Orchestra
2.30 p.m.—News Flashes
3.00 p.m.—Feminine Fancies
4.15 p.m.—World Affairs (KOL)
4.30 p.m.—Broadway Varieties, Oscar Shaw, baritone, Mary Dawson Powell, prano-soprano, Elizabeth Lennox, Vic Arden's Orchestra
5.00 p.m.—Hollywood Hotel, Dick Powell, Frances Langford, Igor Gorin, Anne Jamison, Raf Paola's Orchestra
4.00 p.m.—Andre Kostelanetz Orchestra, Kay Thompson, Ray Heatherton, the Rhythm Singers, David Ross.
6.30 p.m.—March of Time, dramatized news
6.45 p.m.—Jimmy Brierly, tenor
7.00 p.m.—Joe Reichman's Orchestra
7.15 p.m.—Renfrew of the Mounted, drama
7.30 p.m.—Noble Sissle's Orchestra
8.00 p.m.—George Giunta's Radio Circus
8.30 p.m.—Johnny Johnson's Orchestra
9.00 p.m.—Symphonies from San Diego
9.15 p.m.—Austin Mack's Orchestra
9.30 p.m.—Jan Garber's Orchestra
9.30 p.m.—Joseph Chernavsky's Orchestra (KSL)
10.00 p.m.—Ellis Kendall's Orchestra
10.30 p.m.—Harry Lewis' Orchestra
11.00 p.m.—Benny Goodman's Orchestra
11.30 p.m.—Harry Lewis' Orchestra
11.45 p.m.—Gaylord Carter, organist

SHORT WAVE
All Pacific Standard Time

LONDON
7.45 p.m.—"Coastal Craft" ORD 25.5 m. 11.76 mcs. GSGC 31.8 m. 9.44 mcs

MOSCOW
1.00 p.m.—Arcangel: The Soviet Lumberjack RNE 25 m. 12 mcs

ROME
3.00 p.m.—News in English. The Opera Cecilia, Neapolitan songs 2RO. 31.1 m. 9.65 mcs

MADRID
4.00 p.m.—Spanish Course EAQ 30.3 m. 9.87 mcs

BERLIN
4.30 p.m.—The Masque of the Red Death. A melodramatic ballad after the Tale by Ed. A. Poe. DJD. 25.4 m. 11.77 mcs
8.30 p.m.—The Heroic Urge in New German Architecture. A talk with Ernst Wilhelm Rack. DJD. 25.4 m. 11.77 mcs

PARIS
7.20 p.m.—News in English. TPA4. 25.4 m. 11.73 mcs.

A certain rich man, retired from business, bought a splendid property, and began to play golf. He had worked hard from childhood, so, of course, as a golfer he were no medals, but on the other hand, his tips to the caddies were very generous.

A colored cotton picker lost his job and was taken on at the golf club and the first person he caddied for was the rich New Yorker. The round was a long one, and at the end the New Yorker tipped with his usual generosity. The caddie chuckled for joy. Then he said

"You's mighty kind, boss. Will you be diggin' here ag'in about de same time tomorrow?"

Give her the thrill of a Long-Distance Call

WHEN you are miles away, call HER by long-distance telephone. Imagine her surprise and delight when she answers the telephone and hears your voice coming clearly over the wires! You, too, will greatly enjoy a voice-to-voice reunion. It is so quick and easy to place a long-distance call. A great many business men make a habit of calling home when travelling.

BRITISH COLUMBIA TELEPHONE COMPANY

DAVID SPENCER LIMITED

AXMINSTER RUGS
At Special Low Prices for August Sale!

Deep-Pile Axminster Rugs in attractive designs.
Size 6 ft. 9 in. x 9 ft. August Sale Price $16.75
Size 9 ft. x 10 ft. 6 in. August Sale Price $26.50
Size 9 ft. x 12 ft. August Sale Price $29.95

AXMINSTER MATS
Axminster Mats, size 27 x 51 inches. A choice of four attractive designs at this low price, each $2.75

AXMINSTER MATS
Mottled designs in these Axminster Mats, size 27 x 51 inches, with red band border. Each $2.25
—Carpets, 2nd Floor

PURE WOOL
WHITE LAMMERMOOR
BLANKETS
Size 72 x 90 Inches.
A Great Special Offer, Pair $10.00
This is a big special value worthy of your immediate attention. The blankets are a clear white with rose and blue borders. They are thoroughly shrunk.
—Staple Dept., Lower Main Floor

A SPECIAL OFFER
During Our Home-Furnishings Sale!
$69.50

Only Ten Days More to Buy Your
Premier "Duplex"
and receive ABSOLUTELY FREE either the attachments for removing dust from drapes, Chesterfields, fur coats, etc., or a floor polisher.
Phone or visit our Carpet Department NOW for full particulars and demonstration. This is a change you should not miss!
And, Best of All, You May Buy It on Spencer's Convenient Time Payment Plan
—3rd Floor

Reversible
MORAVIAN RUGS
Size 3 x 6 Feet—Each
$1.95
Jute Reversible Rugs in attractive designs in a wide color range
—Carpets, 2nd Floor

CANDY SPECIALS
Today and Saturday
Fresh Toasted Marshmallows, lb. 19¢
Fresh Peanut Brittle, lb. 19¢
Assorted Gum Drops, lb. ..... 19¢
—Lower Main Floor

BACK TO SCHOOL—
BACK TO COLLEGE—

Means You'll Need
A NEW TRUNK DRESS CASE OR BAG
Make an Easy and Satisfactory Choice in SPENCER'S BAGGAGE DEPT.
WOMEN'S VOGUEROBE CASES with dress hangers in lid; very convenient. Black or brown. At, each $5.95
"PACKRITE" or AEROPACK DRESS CASES, black or brown. A wide choice at $6.50 to $19.50
NEW LINEN DRESS CASES or OVERNIGHT CASES to match, finished with contrasting stripes; fitted or unfitted. A complete range. All moderately priced.
STRONG FIBRE SUITCASES with wood frame; black or brown; reinforced corners—
26-inch, without straps, each $2.25
26-inch, with straps, each $2.95
HIGH-GRADE SUITCASES. A full range. Vulcan fibre on wood frame; 26 inches wide. Priced from, each $3.95
ENGLISH LEATHER CASES with double lock, reinforced corners, strong handle, smooth finish; brown; 24-inch and 26-inch. Priced according to size, each $8.00 to $8.75
WEEK-END FIBRE CASES on wood frame; black or brown; 14 and 16-inch. Priced according to size at $1.25 and $1.35
BETTER-GRADE WEEK-END CASES with two locks, reinforced corners; black or brown; 18 and 20-inch. Priced according to size, $2.25 and $2.50
WEEK-END CASES with silk lining, pocket in lid, two locks; 18-inch; black or brown $3.50

YOU'LL PERHAPS NEED A WARDROBE TRUNK
Our stock includes a very complete selection of all the latest styles and fittings for keeping clothing in perfect condition. Also BOX or STEAMER TRUNKS, all 3-ply construction. Moderate prices.
—Baggage, Main Floor

AUTO RUGS
English or Canadian Make—Offered in a selection of checks. Many colors. Fringed ends. Priced from $2.95
—Main Floor

Cake Tins, Pie Plates, Loaf Tins
Featured in "OVENEX"
THE NEW PRISMATIC BAKING METAL
Baking in "Ovenex" insures a golden brown crust on cakes or pies while the Prismatic finish pockets the grease which prevents sticking.
Bake Sheets in two sizes ..... 25¢ and 35¢
Square Cake Tins, 13¢, 15¢, 17¢
Oblong Cake Tins, 23¢ and 25¢
Loaf Tins, each, 12¢, 15¢ and 17¢
Pie Plates, each, 5¢, 8¢ and 10¢
Round Cake Tins with removable bottoms ..... 18¢
9, 8 and 12 Cup Muffin Tins at 19¢, 25¢ and 35¢
Spring Form Cake Tins, each 38¢
Mountain Cake Tins, each 18¢
—Hardware, Lower Main Floor